EMERGENCY CALLS

	Fires	Police
Victoria	G 1122	G 4111
Esquimalt (night)	E 3113	G 3546
Oak Bay	E 3321	G 3311
Saanich	G 2323	G 4168
Provincial Police (night)		E 1110

The Daily Colonist.

(ESTABLISHED 1858)

COLONIST TELEPHONES

Advertising	Empire 4114
Business Office	Empire 4114
Circulation	Garden 1812
Job Printing	Garden 5241
Editorial Rooms	Empire 4111
Social Editor	Empire 3311

NO. 265—EIGHTY-FOURTH YEAR
VICTORIA, BRITISH COLUMBIA, WEDNESDAY, OCTOBER 21, 1942
SIXTEEN PAGES

Two New Battleships Brings Britain's Fleet To Pre-War Strength

Anson and Howe, Pair of 35,000-Ton Warships At Sea, Hoping for Fight with Germany's Tirpitz—Carry Four Aircraft Each—Canadians Among Crew on Anson

Axis Submarine Losses High

LONDON, Oct. 21 (Wednesday) (AP).—Two new 35,000-ton battleships, the Anson and the Howe, are at sea with the fleet, the Admiralty disclosed today, and the Anson already has been in action with her high-angle guns against German aircraft in the Arctic convoy route to Russia.

It is this route that the German battleship Tirpitz occasionally threatens by venturing from her Norwegian berth, and it was understood that the commanders of both the Anson and Howe are engaged in friendly rivalry to see which first can engage this pride of the German navy.

The disclosure that Britain has restored the fleet to its original pre-war strength of fifteen battleships and battle cruisers with completion of the five great battleships of the King George V class came at a time when it is vital for the Allies to maintain their convoys and control the sea if they are to open a second front.

ENEMY HARD HIT

A few hours earlier A. V. Alexander, First Lord of the Admiralty, mentioned both these phases when he announced that at least 530 Axis submarines—German, Italian and Japanese—have been destroyed or damaged by British and American forces since the war began.

The commanders of the new battleships are Capt. H. R. G. Kinahan of the Anson and Capt. C. H. L. Woodhouse of the Howe. There are Canadians and Newfoundlanders among the Anson's crew.

Continued on Page 2, Column 4

NAVY MINISTER EN ROUTE HERE

To Take Part in Opening of New Naval College—Defends Policy

VANCOUVER, Oct. 20 (CP).—Navy Minister Angus Macdonald arrived here by air late today, en route to the opening of Canada's new Naval College at Victoria, and said the Dominion is doing the best naval job she can "with the ships we have."

Commenting on a request by J. S. Roy (Ind., Gaspe) last week for a special session of the House of Commons to discuss recent ship sinkings in the St. Lawrence River, Mr. Macdonald said:

"The St. Lawrence is only one of many coastal waters adjoining Canada and we can't put the whole Canadian Navy in that locality. We are doing the best we can with the ships we have. If some people had been more naval minded in years past we might have had more ships to do the job with today."

PLAN NAVAL STATION

The minister said plans for establishment of a naval training station on Deadman's Island in Vancouver's Harbor are well under way, but refused to name a date on which erection of the station might begin.

Of the action of Canadian naval vessels in Alaskan waters, Mr. Macdonald would say only that he was "satisfied with the way they are co-operating with United States forces."

The minister said he was pleased to be able to be present at the opening of the new Naval College at Esquimalt, near Victoria, and described the college by saying "There is nothing better in Canada."

Mr. Macdonald will leave for Victoria tonight and will make an address at the Naval College opening ceremonies tomorrow.

Vice-Admiral Percy W. Nelles, chief of the Canadian Naval Staff, also will attend the opening ceremonies. He arrived here earlier today and proceeded direct to Victoria.

SYNOD IS OPENED

SMITHERS, B.C., Oct. 20 (CP).—Dean Swanson, of Christ Church Cathedral, Vancouver, was the main speaker at the opening session of the Anglican Synod of the Diocese of Caledonia today. Bishop G. A. Rix, Prince Rupert, conducted the service assisted by Canon Proctor, Dawson Creek, and Rev. J. McCormick, Vanderhoof.

TODAY'S FEATURES

Comics	Page 12
Culbertson on Bridge	Page 4
Dorothy Thompson	Page 4
Editorials	Page 4
Finance	Page 8
Radio Programmes	Page 12
Shipping and Travel	Page 5
Social Notes	Page 6
Sport	Page 9
Theatres	Page 10
"Unfair Advantage"	Page 8
Women's Clubs	Page 7

Force Japanese Back in Battle Of New Guinea

Australians Score in Land Fighting—Base at Buin Damaged by Planes

ALLIED HEADQUARTERS, Australia, Oct. 21 (Wednesday) (CP).—**Allied bombers were believed to have inflicted extensive damage in another blow at the Japanese base of Buin in the Northern Solomons, it was announced today, while Australian troops forced back the Japanese three miles in the New Guinea land fight between Templeton's Crossing and Kokoda.**

"Continuing to support operations in the Solomons," the communique said of the Buin raid, "Allied medium units made another night attack on the airdrome and enemy shipping at this base. Extensive damage is believed to have been inflicted. There was no attempt at interception. All our planes returned safely."

Buin is at the southern tip of Bougainville Island, some 315 miles northwest of the United States base at Guadalcanal.

IN THE MOUNTAINS

Of the battle in the Owen Stanley Mountains, where Allied troops some time ago reduced the Japanese threat to Port Moresby in the south, the communique said:

"By a series of flanking and encircling attacks, the enemy has been forced to retire to new positions three miles north of Templeton's Crossing. Our troops are encountering fire from light artillery and mortars."

This meant the Japanese now are entrenched in positions only nine miles south of Kokoda, the midway point between Buna, the Japanese coastal base, and Port Moresby.

Liberty Ship Is Soon Sunk

RECIFE, Brazil, Oct. 20 (AP).—Sinking of the 10,000-ton United States Liberty ship John Carter Rose was disclosed today with arrival here of thirty-five survivors aboard the Argentine tanker Santa Cruz.

The John Carter Rose, completed only two months ago, was owned by the United States Maritime Commission, and her home port was Baltimore.

Skater's New Distinction

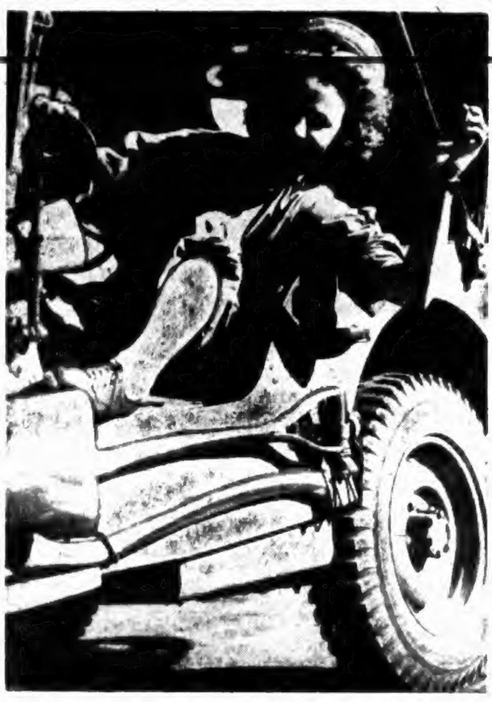

The only girl driver of an American jeep car in Britain is Mia Hodge, pictured above in her jeep. She does dispatch work for the United States Eighth Air Force. She has been in the British public's eye for some years, and in 1936 she figure-skated for the United Kingdom's Olympic team. Before the Americans needed jeep drivers in England she was with the motor transport corps.

Americans Staging Non-Stop Raids on Japanese Positions

Army, Navy and Marine Corps Aircraft Hammer At Gaudalcanal as Large Enemy Fleet Hovers Nearby — Great Japanese Thrust, Expected for Days, Not Materialized

WASHINGTON, Oct. 20 (AP).—In a strenuous effort to disorganize Japan's big Solomons Island offensive before it can get really started, American flyers are showering enemy troops and supply dumps with bombs in a non-stop series of raids, it was revealed tonight.

Throughout October 18 and 19, a navy communique said, army, navy and marine corps aircraft hammered at the enemy on Guadalcanal, and the great Japanese thrust which has been expected for days has yet to get started.

However, there was no means of telling on the basis of the communique whether the air raids had altered Japanese plans, or whether the enemy was following a prearranged schedule of getting set and fully prepared before launching a land offensive designed to wrest the vital Guadalcanal airfield from the American marines and army men.

Hovering in nearby waters was a large enemy fleet of warships and auxiliaries, although the navy communique said there had been no

Continued on Page 2, Column 5

LOAN REPORTS ENCOURAGING

Incomplete Returns for Second Day Show Total at $2,284,100

Closing of the second day of the Third Victory Loan campaign saw $2,284,100, or eighteen per cent of Vancouver Island's quota reached with the Up-Island units still incomplete in their returns. Officials were confident that the complete story of the first two days' canvass would relate at least twenty per cent of the objective reached.

The local Victoria unit found on the whole, a much greater public acceptance of the loan than had been previously experienced. Oak Bay district workers were encouraged by subscriptions from homes which had not previously contributed.

Esquimalt reported exceptional willingness and enthusiasm on the part of naval dockyard employees and splendid co-operation from the army and navy units located in the district.

Continued on Page 3, Column 2

Mutinous Italians Are Shot

LONDON, Oct. 20 (CP).—Reuters News Agency reported today under an "Italian Frontier" dateline that an Italian Alpini regiment had mutinied at Gorizia in Northern Italy when it was ordered to the Russian front.

The report said the ring-leaders were shot by the Fascist military and that the troops were embarked forcibly without arms. Meanwhile trouble for the Axis broke out in Albania, where according to reports reaching London, Albanian mountaineers proclaimed an independent Albania and were fighting the Italians on three mountain fronts.

Patriots were also reported creating trouble for the Axis in Yugoslavia.

British, American Planes in Night and Day Raids on Axis

Strike Heavy Blows Asea, Ashore and Aloft—Run Into Transport Planes With Gliders Near Crete

CAIRO, Oct. 20 (AP).—**British and American planes, in day and night aerial partnership against the Axis, have struck heavy blows ashore, asea and aloft in a new, stepped-up offensive, communiques from the R.A.F. and the U.S.A.A.F. disclosed today.**

Two Axis ships were sunk and at least two others hit Sunday night and yesterday in these combined attacks, in which the Allied forces brought into action the whole range of their flying fleets, including fighter-bombers and torpedo planes.

At least two enemy merchantmen were hit by heavy United States bombers in an attack on Tobruk. British torpedo planes left another sinking with hits on her stern off the Italian island of Pantellaria. Long-range British fighter-bombers left a fourth vessel, a two-masted schooner, aflame and sinking off the enemy-held Greek isle of Crete.

DOWN JUNKERS

Homeward bound from this attack, the same planes encountered a large formation of fighter-escorted JU-52 transport planes, some of them towing gliders, over the Eastern Mediterranean about twenty-five miles southwest of Gavdos, a small island off the south coast of Crete.

One of the Junkers was downed, the R.A.F. communique said.

The Germans are known to have been using Crete as a way station for supplying the Axis army in North Africa, both by sea and air. The point where the sky-trains were met indicated that the Nazis were

Continued on Page 3, Column 3

The Break-Step

BEFORE a British battalion marches across a bridge the order is given to "break step." Otherwise, marching feet would transfer dangerous vibrations to the bridge, these vibrations would build up into intolerable strains, and down would come the bridge. Aggressors who have built a bridge of conquest across Europe will be brought down in that way. There will be no break-step. The United Nations marching in unison—moving forward shoulder to shoulder and step by step—will set up forces that cannot be denied. Down will come the bridge of stolen conquests. Once again it will be "Blue Bonnets O'er the Border" into Germany, as it was at Cologne in 1918 when the first Canadian Corps went by.

To that end we must keep in step. Each individual must be marching, or sending his dollars marching, on our side. The end, then, will be sure. In the Third Victory Loan Canada is asking for $750,000,000—fighting dollars. Which will be yours?

. . . Victoria Unit,
National War Finance Committee.

Canada Sending Best Materials

OTTAWA, Oct. 20 (CP).—Munitions Minister Howe tonight brought back to Canada an encouraging message for Canada's 900,000 war workers—the materials they are turning out are the best reaching the British Isles, on the authority of Lt.-Gen. A. G. L. McNaughton, commander-in-chief of the Canadian Army overseas.

Bombers Blast Nazi Ports and Rail Junction

Fast Mosquito Planes Attack Strongly Defended Areas In Daylight

LONDON, Oct. 20 (CP).—**Britain's fast Mosquito bombers attacked three of Germany's most strongly-defended areas today in another of their precision daylight raids.**

Flying singly, the Mosquitos slashed from low levels at targets near the important railway junction of Hannover and at the ports of Wilhelmshaven and Bremen.

Bombs burst in the heart of Bremen, an Air Ministry communique said, but no details of the damage were given.

This was the first time in more than a year that Bremen was attacked in daylight, the last occasion being September 2, 1941. It was the second time this month that Hannover had a daylight attack, but the first on Wilhelmshaven since August 21.

EASY TRIP

The flight to Hannover meant a round trip of at least 700 miles, an easy job for the Mosquitos, which combine speed with long range.

Although they flew into some of the Nazis' heaviest anti-aircraft fire and fighter concentrations, the communique said only one plane was missing in the day's operations.

While the R.A.F. was continuing its bombing of the continent, the Nazi air force remained grounded. No German raids on Britain were reported after yesterday's scattered attacks on East Anglia.

Air Ministry sources said nineteen railway engines, seven tugs and numerous barges were destroyed by the R.A.F.'s Mustang fighters last week in operations against German communications in Holland.

At the same time R.C.A.F. headquarters announced the destruction of four locomotives in Northern France by aircraft of two Canadian squadrons. There was no indication when this operation took place.

DIEPPE UNITS READY AGAIN

Ralston, Back at Ottawa, Reports All Practically Up To Strength

OTTAWA, Oct. 20 (CP).—Every unit that fought at Dieppe is up to strength again or practically so, Defence Minister Ralston said tonight on his return from what he described as "a periodic visit" to the troops in Britain.

"And," he added, "they are all rarin' to get back at them."

Colonel Ralston arrived by airplane after a twenty-three-hour journey from a Britain airport to Ottawa, accompanied by Munitions Minister Howe, Lieut.-Gen. Kenneth Stuart, chief of the General Staff, Col. H. A. Dyde, Colonel Ralston's military secretary, Ralph P. Bell, director of aircraft production, and Desmond Clarke, director of shipbuilding.

The six men were absent from Ottawa just under three weeks. Mr. Howe and his officials conferred with British supply officials and heads of the Canadian Army on equipment and supply problems.

Continued on Page 2, Column 3

SOVIETS TURN BACK TWO FURIOUS TANK ASSAULTS IN CITY

From Europe Day by Day—

THE TIMES, London

News and Comment on International Events selected from The Times daily and published in The Daily Colonist by special arrangement with The Vancouver Daily Province.

(Copyright, 1942, by Southam Co.)

LONDON, Oct. 20—Despite their life and death battle at Stalingrad, the Red Armies are evidently preparing for a new offensive around Rzhev, according to German reports which indicate big concentrations of troops in that sector. However, as frost had not yet hardened the ground around the Valdai Hills, the Stockholm correspondent of The Times is of the opinion that an early move here is unlikely.

Nevertheless, the Germans for a week past have been bombing railway junctions to the rear in an effort to prevent the Russians launching attacks. There are no railways around Rzhev itself which the Nazis can use, and the only communications are improvised roads built by the invaders.

* * *

Meanwhile the battle for Stalingrad goes on and the Germans are trying to press home attacks for which they prepared by six days of continuous bombing. The Nazis made 1,600 sorties in a single day, meaning the total of raids made by each individual aircraft, whether alone or in formation.

The Red barricade of armament works, the Stockholm correspondent says, has been pounded to bits and the Dzerzhinsky plant has also been lost. Red October Metal Works remains and defence of it is carried on with undiminished courage.

Since the end of September the Germans have accumulated vast numbers of soldiers and quantities of material near the Don and Volga elbows that capture of Stalingrad's ruins appears to be dictated more by Hitler's insistence on it than by strategical necessity. Winter is too near for the wrecked buildings to be of much use to the invaders.

Apparently the Red Air Force despite Stalingrad's peril, has been sent in part elsewhere and already the Nazis are beginning to wonder if they have not paid too high a price for Stalingrad's rubble heap. The strategical importance of what the Russian High Command is planning may yet unpleasantly surprise Hitler's men.

* * *

Malta has made a new record in destruction of Axis aircraft. One hundred and fourteen have been shot down in one week and scores more so damaged they probably

Continued on Page 3, Column 7

Brush Fire Spreading in California

SANTA MONICA, Cal., Oct. 20 (AP).—A brush fire which broke out in the Santa Monica Mountains north of here early today had burned late tonight over an estimated 8,000 acres and was spreading rapidly inland.

More than 800 men fought the blaze and firemen from the Los Angeles fire department were stationed at the far-flung city limits as a precaution.

Spencer Turner, Los Angeles fire warden, said the blaze had jumped the highest ridge of the Santa Monica Mountains as it raced inland. It also reversed its path in the opposite direction and flamed back along Malibu Creek toward the ocean.

The fire burned out of control late today after skirting the Malibu la Costa residential section in the coastal hills.

Captured Nazis Say Their Divisions Lost Seventy Per Cent of Effectiveness in Last Few Days—Russians in Counter-Attack in Caucasus Take Village—Germans at Stand-still

Enemy Uses 1,500 Bombers

MOSCOW, Oct. 21 (Wednesday) (AP).—The Russians announced today that their Stalingrad garrison had repulsed two furious German attacks supported by seventy tanks inside the city yesterday, and quoted Nazi captives as saying their divisions lost 70 per cent of their effectives in the last few days.

The Tuesday midnight communique told of the continuing successful Russian defence, now in its ninth week, after front dispatches disclosed that the Red Army was strengthened by reinforcements ferried across the Volga River and intermittently relieved by cold Autumnal storms sweeping the area.

"The Germans first hurled a regiment of motorized troops supported by forty tanks against Russian lines in the workers' settlement," the communique said, but "the enemy was flung back to his initial position."

"Later in the day the Germans sent thirty more tanks into the attack," the bulletin continued. "This attack also was repulsed with heavy losses to the enemy in men and tanks. At the end of the day our troops firmly held their positions."

STRENGTHEN POSITIONS

Soviet troops north of Stalingrad were said to have strengthened their positions in local fighting on the Nazi flank with one Russian detachment wiping out two Rumanian infantry companies and anti-aircraft gunners, knocking down two Nazi planes.

In the Caucasus the Russians said their counter-attacking troops captured a populated place and continued to press back the Hitlerites" in the Mozdok area [illegible] the Nazis from the Grozny oilfields some fifty miles to the east.

As a result of the fighting in this sector about 900 German officers and men were killed, the communique said. "We captured an enemy store of food and uniforms as well as various arms."

Southeast of Novorossisk along the Black Sea coast, the war bulletin said, Soviet marines had repulsed enemy attacks by [illegible] 100 Axis troops in one sector and dispersing a Rumanian infantry company in another.

Like the midnight communique, yesterday's noon communique also indicated the Germans had been unable to extend their salient in the

Continued on Page 2, Column 3

WHOLE CABINET QUITS IN CHILE

Gives President Freedom to Replace Pro-Axis Foreign Minister

SANTIAGO, Oct. 20 (AP).—The Chilean Cabinet resigned tonight to give President Juan Antonio Rios freedom of action in replacing Foreign Minister Ernesto Barros Jarpa, advocate of continuing relations with the Axis.

An announcement said Rios had accepted the resignations, but asked the ministers to continue in their posts until a new Cabinet was named. It said the President would solve the crisis within the next forty-eight hours.

The joint resignation merely said the ministers were stepping out to give the President a chance to name a new Cabinet "in the presence of the delicate political situation."

The Cabinet resignation was a result of the recent statement of Under-Secretary of State Sumner Welles that two South American countries, presumably Chile and Argentina, were being used by Axis agents as bases.

Since Welles made his declaration there have been mass meetings throughout the country demanding the resignation of Barros Jarpa and a rupture of relations with the Axis.

Another result of this statement was the postponement of President Rios' proposed visit to the United States.

The Cabinet resignation was pre-

Continued on Page 3, Column 5

BULLETINS

REPRISALS IF HESS TRIED

LONDON, Oct. 21 (Wednesday) (CP).—**The German radio said last night the Nazi Government would take "extreme and drastic" reprisals if Britain accepts Russia's suggestion that Rudolf Hess be tried immediately for war guilt. The influential London Times editorially expressed belief the British Government would not take any such action until after the war, and said any such course "would be a pretext for a campaign of frightfulness against British prisoners in Axis hands."**

NEW COMMANDER?

LONDON, Oct. 21 (Wednesday) (CP). — **Reuter's News Agency quoted a Beirut dispatch of the Independent French Agency today as saying that Lt.-Gen. William Holmes would succeed Lt.-Gen. Sir Henry Maitland Wilson as commander of the British 9th Army in the Middle East. Military sources in London were unable to confirm or deny the report.**

Laval Asserts France Must Supply Workers to Germany

"Laws of War," He Declares, Suggesting German Victory Inevitable — Empire Cause of Worry

VICHY, Oct. 20 (AP).—**Pierre Laval renewed his appeal for Frenchmen to go to work for Hitler in a radio speech tonight in which he announced an agreement for a levy upon each factory "which will be obliged to furnish a certain number of workmen."**

The Vichy Chief of Government said this was agreed upon by his Government "out of apprehension lest measures of contraint be applied to France."

An hour after Laval completed his speech, Gen. Charles de Gaulle, Fighting French leader, told the French people in a London broadcast they are proving by their resistance that they are "engaged in a revolt against the treasonable leaders of Vichy." De Gaulle urged still greater resistance to Laval and his collaboration clique.

Although Laval left open the technical question of whether he would order forced labor conscription, seasoned French observers in Berne, Switzerland, considered his speech as preparation for conscription, since it is not expected to yield the 150,000 volunteer workers demanded by Hitler.

Laval told his listeners that his Government is "resolved not to tolerate resistance" to his appeal that workers go to Germany despite their "love of liberty and of independence."

"The Government must be obeyed," he said.

"The highest interests of France demand that we undertake a policy of entente with Germany," he said. "I am directing the policy of France in such a way that France shall not be the victim of a German victory."

Continued on Page 3, Column 3

U.S. TAX BILL GREATEST EVER

President Roosevelt to Sign Today, Increasing Excise Levies

WASHINGTON, Oct. 20 (CP).—The biggest tax bill in American history passed through Congress today and President Roosevelt said he would sign it tomorrow to make higher excise taxes on a long list of items effective November 1.

Termed by Treasury officials inadequate to meet the wartime financial requirements of the United States, the bill will take at least $6,881,000,000 in extra taxes from the American people but, generally speaking, the taxation scale still will be considerably lower than that in Canada.

[illegible] final congressional [illegible] to a series of conferences between the House and Senate, Treasury Secretary Henry Morgenthau [illegible] for another tax bill to yield an additional $6,000,000,000. Work on that will start within a few weeks because tax officials are convinced that anti-inflation policies will fail unless more money is drained off before it has a chance to be reflected in the price structure.

The bill passed today has two main features. First, it raises income taxes to the highest point in American history. Second, it provides for a new Victory Tax, a flat 5 per cent on all incomes above $12 a week, with a part of the tax to be rebated after the war and deductions for debt payments, insurance premiums and war bond purchases.

Stratosphere Dive Latest

BOSTON, Oct. 20 (AP).—A parachute capable of "delayed action" opening 300 feet from the earth in a plunge from the stratosphere has been designed by A. Leo Stevens, aeronautics pioneer. The Boston Traveler said today. The paper, in an article approved by the Army Bureau of Public Relations, quoted Ward R. Boland, an associate of Stevens, as saying that the 'chute is "fully automatic and can be used to land supplies as well as men."

Conspiracy Trial In Assize Court

Joseph Arthur Walsh and Leonard James Simmons Before Mr. Justice Sidney Smith at Sessions Being Held Here

TRIAL of Joseph Arthur Walsh and Leonard James Simmons opened before Mr. Justice Sidney Smith at the Fall Assizes in the Courthouse yesterday and will be resumed at 11 o'clock this morning. W. C. Moresby, K.C., and J. B. Clearihue, K.C., appear for the Crown. Joseph McKenna represents Walsh, and Patrick J. Sinnott is defending Simmons.

Sheriff Duncan MacBride informed all jurymen not empaneled in the case that they were excused until 11 o'clock next Monday morning.

Walsh and Simmons are charged that between March 1, 1938, and December 15, 1941, they did unlawfully conspire with William Cathcart Co., Ltd., to present false invoices for boots and shoes and obtain money in payment thereof from the Provincial Government.

Simmons appeared in court in army uniform, bearing colors for previous service in the Great War and on Indian frontiers.

Members of the jury are Phillip Oliver (foreman), Peter Kenny, Edward J. Fatt, Thomas McBain, John Fawcett, Albert E. Nex, James Evans, Frederick T. Highfield, Clarence W. Neale, Albert T. Reynolds, John H. McManus and Margaret Reid.

IDENTIFIES ACCUSED

Wilfred L. Llewelyn, the first Crown witness at the trial, stated he was deputy registrar of companies for British Columbia. He identified Walsh as managing director of William Cathcart Co., Ltd.

When cross-examined by Mr. Sinnott, the witness produced an annual report of the Victoria J.B.A.A., Ltd., dated April 17, 1942, and signed by Arthur E. Cox, secretary. He said the organization was capitalized at $30,000 with a registered office at 418 Central Building, but preferred shares were not segregated on the report as they should have been. Mr. Llewelyn also exhibited a 1935 report of the J.B.A.A. Property Association, which showed Cox was secretary and the registered office at 418 Central Building. He said the association had been struck off company records.

Francis H. Harrison, purchasing agent for the Provincial Government since October 21, 1940, testified the usual procedure was to call for Provincial Police boot quotations from William Cathcart Co., Ltd., and James Maynard, Ltd., and then award a contract to the lowest tenderer.

EXPLAINS CONTRACTS

Harrison stated the Cathcart Company secured a contract for high and low boots from 1938 to 1939; the Maynard Company for high and low boots from 1939 to 1940; the Maynard Company for high boots and the Cathcart Company for low boots from 1940 to 1941, and the Cathcart Company for high boots and the Maynard Company for low boots from 1941 to 1942. He said his responsibility was to select the company to secure the business and establish the unit price.

Mr. Sinnott asked Harrison by whom he was guided in selection of the two companies. The witness answered he was guided by precedent in his office and suggestions from the police department.

When asked if any other firms had tendered, he replied King's Shoe Store on April 1, 1935, and Woodward's, Ltd., for the fiscal year 1940 to 1941.

"Is it a fact you were subjected to outside interference in awarding boot and shoe contracts?" Mr. Sinnott inquired. "It is not a fact. There was no interference whatsoever," Harrison replied.

REFERS TO INQUIRY

"At the departmental inquiry do you recall saying, 'There was no interference. I have conscientiously tried to break it down and my records show it.' With what success?" Mr. Sinnott asked. "With partial success," Harrison answered.

"Do you recall saying at the inquiry that you discussed the matter with Arthur H. Cox, who you said more or less represented the consolidated thoughts of Liberals in this constituency?" Mr. Sinnott wanted to know. "I do not recall it, but I do not deny it," Harrison answered. "Do you recollect Cox saying, 'Here, these are pretty good people. I would like them to get some business.'" Mr. Sinnott asked. "That may have referred to general business," Harrison replied. He then denied an implication that Cox had told him where to place orders.

Then the following cross-examination took place:

Q.—Did your furnish Cox with lists of goods purchased by the Provincial Government?

COX RECEIVES LISTS

A.—I gave him one or two lists. It has been customary. I looked on him as a representative of the Government and treated him with the same courtesy and deference as a member of Parliament.

Q.—Why did you treat him as a member of Parliament?

A.—Because he represents the members of Parliament of the city of Victoria by custom. It has always been done. The lists contained rough figures and names of merchants doing business with the Government in the province. My secretary told me it had been a custom of twenty years to provide such lists.

Q.—Did you instruct Constable Robert H. Leonard to send a carton of high boots to Sumas Prairie farmers on the Mainland?

A.—Simmons pointed to a pile of condemned clothing he wanted to burn. I sent it to needy farmers. They were taken to the Mainland by Moore, a clerk in the Public Works Department, and delivered to Jack Forbes, sales manager for McKenzie, White & Dunsmuir, Ltd.

IN CHARGE OF HORSES

Q.—Did Forbes have charge of Provincial Police horses?

A.—Yes.

Q.—Is he a poor farmer?

A.—No, he is a fine gentleman and a philanthropist who helps poor farmers.

Q.—With Government goods?

A.—With Government goods condemned to be burned.

Q.—Is it not a fact that you selected contractors irrespective whether they were wholesalers or retailers?

A.—The Provincial Police Quartermaster said he needed retailer service on boots and shoes so he could obtain individual fittings.

During the course of further cross-examination Harrison denied that he ever sent any contractors to see Cox. He stated he had every confidence in Simmons, and he seemed most trustworthy.

When cross-examined by Mr. McKenna, the witness explained 1941-1942 was the only fiscal year in which he had personal knowledge of contracts. Mr. McKenna produced an invoice from James Maynard, Ltd., dated June 16, 1941, for 168 pairs of boots supplied to the quartermaster's stores at $15.40 per pair.

LEATHER INCREASES

Harrison said Simmons told him the price of leather had increased, so he allowed 7 1-2 per cent. He explained it took at least ninety days to close Government books, and in the meantime goods were ordered on estimates of the previous year. He admitted the Maynard Company had no contract for high boots in June, 1941, and the price of $15.40 per pair paid was higher than that of the successful tenderer, the Cathcart Company. Then Mr. McKenna asked:

Q.—The unit price was not correct?

A.—It was ninety cents more.

Q.—And was it passed by your department?

A.—Yes.

Q.—Are you prepared to concede the voucher should not have been passed by your department?

A.—I am not prepared to.

Q.—You were prepared to concede so at the departmental inquiry. Is the passing of that voucher an evidence of weakness in your office?

A.—I thought so at the time of the inquiry, but after an investigation I realized I was buying on a rising market with merchandise becoming scarce. I do not know enough about that particular contract to discuss it intelligently.

COX GIVES ADVICE

Q.—Is it a fact Cox often gave you advice.

A.—Yes.

Q.—You hold insurance with a company Cox represents?

A.—He represents one of the four companies with whom I hold policies.

Q.—Cox came to your office weekly?

A.—It was once or twice a month.

Q.—You said at the inquiry it was on an average of once a week. Did Cox exercise influence in purchases made by your department?

A.—Politically, yes.

Q.—Were shoes shipped on your behalf from quartermaster's stores to Vancouver?

A.—I think there were shoes among some condemned clothing sent from the stores.

Inspector Cecil G. Clark, Provincial Police, identified the signatures of Simmons on Cathcart Company vouchers for shoes and a letter dated October 31, 1941, in which the accused asked for a week's leave of absence because of illness.

Mr. Sinnott asked Inspector Clark to produce a personnel file containing Simmons' record of employment by Provincial Police. Mr. Justice Smith asked the Crown to present it in court this morning.

DIEPPE UNITS READY AGAIN

Continued from Page 1

while Colonel Ralston and his military aides visited the forces and conferred with officials of the War Department.

The party stopped briefly in Montreal, where they changed planes before flying on to Ottawa.

"The reinforcement situation is as satisfactory as it could be under the circumstances," said the Defence Minister.

For obvious reasons he could not say just what reinforcements were in England standing behind the units of the Canadian Army and ready to fill any gaps caused by casualties.

He said the two brigades from which units were drawn for the Dieppe attack were the first he visited. He found both right up to strength, or practically so, after their heavy losses in the Dieppe operation last August.

RUSSIANS REPULSE TWO NAZI ATTACKS

Continued from Page 1

ruined factory sections of the city.

This communique related the repulse of tank and infantry attacks near a fortified factory, with destruction of seven enemy tanks and the killing of 400 Germans. It told also of a night engagement in which thirteen pillboxes were smashed, ten planes destroyed and more than a company of enemy infantry wiped out.

The tremendous dive-bombing of the last few days, at one time involving 1,500 aircraft over a single narrow sector, died down for a time in the face of blustery and cold rains, but was resumed in full scale with improvement in the weather.

ATTACKS WEAKENING

However, the number of tanks and men which the enemy was throwing into the fighting again was lessening, after a week of the newest assault. Previously, the Germans were capable of sustaining a major push for two to three weeks.

The German High Command claimed that an additional block of houses was occupied in the northern suburbs of Stalingrad, and added that "mopping up activities on the grounds of the gun factory, Red Barricade, continues." The German propaganda agency, Transocean, quoted military quarters as saying the Russians now hold "only a few square kilometres" of Stalingrad, including three key centres of resistance. Paradoxically, the agency added: "The tenacity of Soviet resistance is evidence rather by the number of barricade and other positions obstinately defended by the enemy than by the area of the city not yet in the hands of the Germans."

NIGHT AND DAY RAIDS ON AXIS

Continued from Page 1

flying men to Egypt by plane and glider, a device they have used before to avoid the perils of sea transport.

Both air forces made sorties over the Axis rear in North Africa. Medium United States bombers shot up an enemy landing field, destroying grounded planes with three direct hits and dotting the area with fires, one termed "very large."

SET OFF EXPLOSION

R.A.F. long-range fighters touched off a violent explosion among more than 200 vehicles in the central sector, pounded land convoys along the Sidi Barrani-Matruh road, exploded the locomotive of an Axis-operated train and burned six of the cars.

Out of nine attempts to attack Malta, the Axis made eight with fighter-escorted fighter-bombers and only the last, at dusk, with forty JU-88 bombers. Only three crossed the coast and two were downed. The others jettisoned their bombs.

During the whole of the Monday air fighting, the United States Air Force lost no planes and the R.A.F. only two, with one pilot safe. There were no R.A.F. losses in the defence of Malta.

Found Not Guilty Of Manslaughter

NANAIMO, Oct. 20—Mr. Justice H. B. Robertson, in Assize Court here today, discharged Gordon Stanley-Demes, of Alberni, charged with manslaughter in connection with the death of John Price, of Alberni, who died of injuries sustained Saturday night, August 22, when a bicycle he was riding on the Alberni Highway, near Lupsey Kupsey Bridge, was in collision with an automobile during heavy traffic.

The jury, after fifteen minutes' deliberation, brought in a verdict of "not guilty." Ten Crown witnesses and two defence witnesses gave evidence at the two-day trial.

WILLKIE TO BROADCAST

NEW YORK, Oct. 20 (AP).—The Columbia Broadcasting System said tonight Wendell L. Willkie will report on his globe-circling tour of United Nations war fronts over four major United States networks next Monday from 7:30 to 8 p.m., P.D.T.

CAR LINE HERE LOSING MONEY

Yearly Deficit About $25,000 Up to 1939, Vancouver Inquiry Told

VANCOUVER, Oct. 20 (CP).—British Columbia Electric Railway Company officials today denied a charge by F. L. Shaw, Victoria city solicitor, that the company had shown "lack of progress in not providing more comfortable street car equipment."

A. E. Grauer, general secretary, and E. H. Adams, vice-president, said the company had tried three times to introduce new equipment but each time had been opposed by the Street Railwaymen's Union and the Vancouver City Council.

Mr. Shaw suggested that the company had taken funds from the street railway reserve in Victoria and invested them elsewhere.

LOSING PROPOSITION

Mr. Grauer replied that for some years past the Victoria street railway has not been making expenses and therefore could not be said to be covering depreciation charges.

From 1935 to 1939, he said, the system had shown an annual deficit of about $25,000.

Asked by Mr. Adams if the gas business, in recent years, had been extended in Vancouver and Victoria, Mr. Grauer replied:

"The gas plant in Victoria is having a fair sum of money spent on it, while the plant in Vancouver is quite up-to-date."

Mr. Shaw asked Mr. Grauer if an unused plant from Vancouver had been sent to Victoria.

Mr. Grauer said this was the case but it was merely an auxiliary unit to carry peak loads.

Mr. Adams explained that the gas plant in Victoria is being completely overhauled and in order to prevent an interruption in the service a plant was sent over from here.

NEW BATTLESHIPS IN BRITISH FLEET

Continued from Page 1

Woodhouse already has had one contact with a crack ship of the German Navy. He commanded the cruiser Ajax in the battle of the River Platte with the pocket battleship Admiral Graf Spee.

Details of the action in which the Anson already has engaged were few. But it was announced she had tested her armament by firing a dozen rounds and chased a German scout plane away from an important convoy.

Alexander touched upon the importance of the Russian convoy route in declaring that supplies sent to Russia ran "into a tonnage of millions," and that Britain had received "too little credit" for her efforts to help the Soviet Union.

The figure of 530 successful attacks on submarines, he said, included some attacks by United States forces, but none of the Russians or the French before June, 1940.

U-BOAT PROBLEM

Alexander said the U-boat still is "our greatest problem" but United States and British shipbuilding programmes "afford me more grounds for confidence in our final victory at sea over Germany and Japan than any other factor."

Although he praised American ship production, he declared that "having relation to our resources, we still produce more tons of shipping per man than they do with all the modern methods in America."

The claim to 530 submarines sunk or damaged compared with official figures of 216 German U-boats sunk in the first Great War, but experts agree Germany has more submarines operating in this conflict.

The British Information Service in New York said Germany's pre-war submarine strength was placed by Britain at seventy and Italy's at 130, but the Reich attained an output of two submarines a week in the Winter of 1940 and was estimated to have had 400 available for operations at a later time. She is known to have devoted an important part of her industry to submarine building.

SISTER SHIP SUNK

One of the sister ships of the Anson and Howe, the Prince of Wales was sunk with the battle cruiser Repulse in a Japanese air attack off Malaya last December.

The other two of the class, the King George V and the Duke of York, have been with the fleet for some time.

The class of five had been under construction approximately five years. Originally the Anson and the Howe, named after British naval figures, were to have been named the Jellicoe and the Beatty, after two first Great War admirals, but their names were changed in 1940.

Starting the war with fifteen battleships and battle cruisers, Britain has lost five—the Royal Oak, Hood, Barham, Repulse and Prince of Wales—and built five new ones.

In addition she is building at least four others, including the Lion and Temeraire, which are larger than the King George V Class. These are listed at 40,000 tons.

CARRY FOUR AIRCRAFT

The Admiralty's announcement said the two new capital ships "carry four aircraft each, and their design incorporates enhanced defence against air attack."

Their armament consists of ten fourteen-inch guns which are claimed to have an effective range greater than the fifteen-inch guns of earlier ships, as well as batteries of many smaller guns.

The armor belt is reported sixteen inches thick at the water line. The increased protection against air attack is reported to include heavy deck armor and elaborate subdivision of the interior.

TO SHARE IN A.R.P. COSTS

OTTAWA, Oct. 20 (CP).—Hon. R. J. Manion, director of Civil Air Raid Precautions, said today agreements are being entered into with the provinces which have been declared subject to air attack, under which financial assistance will be given to them by the Dominion for A.R.P. activities.

Dr. Manion said no details of the amounts involved can be announced here yet, but that the provinces affected have indicated willingness to enter into agreements by which the Dominion will bear a part of their A.R.P. expenditures.

Dr. Manion said the assistance is being worked out on a per capita basis, with the numbers of people in the areas considered liable to enemy attack taken into account.

These areas are in the Maritime Provinces, Quebec and British Columbia.

Apart from this financial assistance, the Dominion will provide A.R.P. equipment as in the past, with fire fighting and other supplies made available as rapidly as possible in areas of greatest risk, Dr. Manion said.

Claim Town Recaptured

BERLIN (From German Broadcasts), Oct. 20 (AP).—German and Croatian troops have recaptured the Croatian town of Jajce, about thirty miles south of Benjaluka, killing 500 Serbians, informed quarters claimed tonight.

The town was occupied recently when numerically superior Serbian forces attacked it, forcing the Croatian guardsmen to withdraw.

AMERICANS STAGE NON-STOP RAIDS

Continued from Page 1

further landings on Guadalcanal.

Besides the raids on the Japanese on Guadalcanal, army Flying Fortresses returned to the attack on October 19 on Rekata Bay, Santa Isabel Island, 150 miles northwest of Guadalcanal. Fires were started by bombs from the big planes.

Far to the north, in the Aleutians, the communique added, army Liberator bombers struck again at shore installations and a beached ship in the harbor at Kiska, starting fires in the Japanese camp area.

JAPANESE HOLD BACK

Concerning the struggle in the Solomons, Navy Secretary Frank Knox told reporters that "in my judgment, the Japanese have by no means as yet 'exercised their main force.'"

Knox did not elaborate, but he said "it is still a good stiff fight" and news from the battle area is being made public as quickly as received in Washington.

All branches of American armed forces now have joined in the struggle for control of the archipelago which can command shipping lanes to Australia. Warships of the United States Fleet were the latest to move into the fight. They have hurled heavy shells on Japanese shore installations and munition dumps.

PROSECUTION OF JEWS HAS CREATED SERIOUS PROBLEM, SAYS RABBI

The persecution of the Jews, which has extended down through the centuries in many lands and which has now reached new heights of ferocity under Hitler's regime in the conquered countries of Europe, has created a problem described by Rabbi Ephraim M. Levy, of the Emanu-el Jewish Synagogue of Victoria, as "the world's greatest peril."

It is a problem, the rabbi said in an address before the Kiwanis Club in the Empress Hotel yesterday, for which a solution must be found if the world is to go forward in harmony after the end of the war.

There is evidence of persecution of the Jewish people closer to home than Europe, the speaker charged, in describing instances of discrimination in Eastern Canada. He instanced as an example the refusal of a landlord to rent a house in an Eastern city when it was learned that the prospective tenant was a Jew. So far, he said, the Jews have not been discriminated against in this fashion in the West.

GOOD COLLECTORS

LITTLE ROCK, Ark., Oct. 20 (AP).—The twenty-seven-pupil, two-room Wesley School in Madison County reported today it had collected more than three tons of scrap. A pupil, Wallace Cowan, state salvage director, said the pupils reported 180,800 pounds for an average of 6,696 pounds each.

Dieppe "Picnic" for Airman After Malta

Flight Lieutenant Finds Italians More Gallant Than Germans, Looking on War as Game — Says Nazis Shoot Flyers Parachuting From Planes

OTTAWA, Oct. 20 (CP).—After five months in Malta, the air side of the battle of Dieppe was a picnic to Flt. Lt. R. W. (Buck) McNair, of North Battleford, Sask. "I got along fine at Dieppe," the twenty-three-year-old veteran of some of the toughest air fighting of the present war said today when he talked to Ottawa newspapermen at a press conference. "I enjoyed it very much."

Flt. Lt. McNair flew a Spitfire with one of the squadrons which provided air support for Canadian troops who landed on French soil for nine hours last August 19. At Malta he won the Distinguished Flying Cross and now he is back in Canada on a holiday.

He hopes to visit his family in North Battleford next week and get back to the war in a month or so. After tasting fighting from Malta and Britain he wants to try the Middle East next time.

TO HELP LOAN DRIVE

Before he gets home to North Battleford for his leave he will probably be drafted to visit his native Nova Scotia to help with the Victory Loan drive. He said today he hopes the loan goes over the objective because he knows from experience that it gives men overseas a lift to hear that Canadians at home have made another loan a success.

Two emergency airdromes were marked out at Dieppe for the use of Canadian and British pilots who might get into trouble during the battle, Flt. Lt. McNair said. One was the race track back of the town and the other a level piece of ground to the left of the town, near Puits.

The airmen were ordered to make a forced landing if necessary, at one of these points, blow up their aircraft and join the troops.

At least one airman that he knew of made such a landing and got back to England with the Canadian ground forces. He said he believes P.O. Paris Eakins, of Winnipeg, former Winnipeg Free Press sports writer, who recently was reported missing, attempted to land at the Puits landing spot after the radiator of his plane was shot away by a German cannon shell.

KILLED OR PRISONER

As the Canadian troops never obtained control of that area, Flt. Lt. McNair added, he thinks Eakins was either killed or taken prisoner on his landing.

"The Germans are great fighters but the Italians are not so hot," was the way McNair sized up the two air forces which attacked Malta. Actually, most of the bombing of Malta had been done by the Germans although the Italians came over at one stage and bombed from 23,000 feet whereas "the old Hun used to come down and brush the treetops."

"The Italians are good flyers but they are not good fighters," he said, "but the Huns are absolute wizard fighters. They are sure good."

The Italians were more gallant than the Germans. They seemed to look on the war as a game and tried to play it according to the rules and like gentlemen. The Germans would do anything to win.

"The Huns will shoot a man after he bails out of his plane but the Italians never do that," he remarked.

Before joining the air force McNair, born at Springfield, N.S., the son of railway conductor, worked for Canadian Airways and flew as a radio operator in planes operating from Prince Albert and Edmonton.

MACLEAN'S EDITOR TO SPEAK ON BRITAIN

One of a party of editors and writers who were flown over by bomber to visit the Canadian army and air force in Britain, H. Napier Moore, editor of Maclean's magazine, arrived in time to meet the troops arriving from Dieppe. He will "Report From Britain" at a Men's Canadian Club luncheon here on Tuesday, October 27, and will address the Women's Canadian Club at 2:15 p.m. the same day.

From his visits to the British Navy, interview with Churchill, and association with Canadian fighter squadrons, bombers and units in the field, Mr. Moore will draw a picture which will have his close studies of international economy as a background.

ASTRONOMICAL LECTURE

"The Size of the Universe" will be the title of the opening lecture of the Fall programme of the Royal Astronomical Society of Canada at Victoria College at 8 o'clock this evening. The speaker will be Dr. R. M. Petrie, of the Dominion Astrophysical Observatory, and the meeting is open to the public.

CEREMONY OPENS SAANICH DRIVE

An impressive ceremony at the Memorial Park marked the opening of the Victory Loan drive in North Saanich Monday in the drive for $100,000, its share in the unit quota of $837,000.

Prior to the unfurling of the Victory Loan Flag the Pipe Band of the Edmonton Fusiliers played inspiring selections and gave a demonstration of slow marching.

The color party attending consisted of King's Scouts from the Sidney Troop under command of Assistant Commissioner Freeman-King. The flag was hoisted to the roll of the Fusiliers' drums, and was witnessed by many citizens and a large group of local school children who, after the ceremony, marched back to school bearing Victory Loan posters and led by the Fusiliers Pipe Band.

F. J. Baker, chairman, J. J. White and other members of the local committee attended. Major G. S. Yardley, unit organizer, represented the Saanich-Gulf Islands organization.

SOUTH SAANICH

At Royal Oak, South Saanich, sub-unit of the Saanich-Gulf Islands unit, opened the Third Victory Loan drive by unfurling the Victory Flag over the Municipal Hall.

H. C. Oldfield, chairman of the South Saanich Citizens' Committee, hoisted the flag into position, where it will remain throughout the drive.

Present at the ceremony were citizens of the municipality and members of the local War Finance Committee, Robin Cran representing the Saanich-Gulf Islands unit.

MAINLAND MAN KILLED IN FALL

VANCOUVER, Oct. 20 (CP).—James Taylor, fifty-three, an inspector for the Vancouver fire warden's office, was killed late today when he fell fifty-five feet from the Canadian National Steamships pier here.

Police said Taylor's back apparently was broken when he struck a fender log. A Canadian National constable threw a life preserver from the pier and then jumped into the water. He held Taylor's head out of the water until city police arrived.

FORMER HOTEL FOUND FIT FOR OCCUPANCY

The old James Bay Hotel, now St. Mary's Guest House, complies with all city regulations, according to a report submitted yesterday by the city fire chief, assistant building inspector, relief officer and sanitary inspector.

The investigation made by the men followed an application of the Society of the Love of Jesus, operators of the home, made to the Department of the Provincial Secretary. Before granting a licence under the Welfare Institutions Licensing Act, the city's approval was requested. This was recommended by the inspectors' report.

ADMIRAL TO ATTEND VETERANS' SMOKER

A smoker will be held by the Naval Veterans tonight, when it is expected that Hon. A. L. Macdonald, Vice-Admiral P. W. Nelles, accompanied by local R.C.N. officers, will attend, probably about 8.30 p.m.

SAANICH LIBERALS

The annual meeting of the Saanich Liberal Association will be held at St. Mark's Hall, Boleskine Road, Saanich, on Friday at 8 p.m. Hon. H. G. Perry, Minister of Education, will be the guest speaker. All Liberals are asked to attend whether members of the association or not.

NEW YORK, Oct. 20 (AP).—Once one of Hollywood's most glamorous stars, Pola Negri testified in Supreme Court today that she now is living on the "money and charity of friends." Replying to an action brought by a hotel which seeks to attach $2,500 still due her from The American Weekly, Inc., for her memoirs, Miss Negri said she had not earned "one cent" since she made a picture in Berlin in 1938.

"Uplift"
LACE AND SATIN
BRASSIERES
Tearose and White
$1.00
B.M. Clarke 711 YATES STREET

Support
The
Victory
Loan
MACDONALD
1821 DOUGLAS ELECTRIC LTD. EMPIRE 171

NOTHING MATTERS NOW BUT
Victory
BUY THE NEW
VICTORY BONDS
C. J. McDOWELL
1000 DOUGLAS ST.

Large Selection of
DINETTE SUITES
$49.50 up
FRANKS
"Complete House Furnishers"
860 Yates Street E 2464

HOW TO GET A
$50 LOAN
FOR $2.52
when repaid in four monthly instalments

Cash Loan You Get	Choose a monthly payment plan				
	4 payments	6 payments	10 payments	12 payments	15 payments
$25	$ 6.[illegible]	$ 4.40	$ 2.78	$ [illegible]	
50	13.12	8.93	5.57	4.7[illegible]	
75	19.70	13.39	8.35	7.0[illegible]	
100	26.26	17.85	11.1[illegible]	9.[illegible]	$ 7.78
125	32.83	22.32	13.92	11.82	9.73
150	39.39	26.78	16.70	14.18	11.67
200	52.52	35.71	22.27	18.91	15.57
300	78.78	53.56	33.40	28.37	23.35
500	131.31	89.25	55.66	47.29	38.91

To get a Household Finance loan just tell us how much you need and how you wish to repay. Many payment plans to choose from. No endorsers needed. No credit inquiries made of friends or relatives. Payments in table include charges at rate of 2% monthly as authorized by the Small Loans Act, 1939. You pay nothing more.
HOUSEHOLD FINANCE
Corporation of Canada
Established in Canada [illegible]
Second Floor, Central Building
620 View St., at Broad
Garden 4189 VICTORIA, B.C.
W. D. Brewster, Manager

Work, Save and Lend
Buy Bonds For Victory
COAST HARDWARE
1418 DOUGLAS STREET

DEAFENED?
Better Hearing With Western Electric's Latest Vacuum Tube
AUDIPHONE
VICTORIA HEARING-AID CO.
318 Pemberton Bldg.—B [illegible]

Today's Most BECOMING BUY is a NEW WAR BOND
SCURRAHS

$1.00 While They Last
Take Advantage of These Values in
SILVER PLATED WARE
½ doz. 5 o'Clock Tea Spoons
½ doz. Regular Tea Spoons
½ doz. Salad Forks
Pie Knife
Cold Meat Fork
Gravy Ladle
Berry Spoon
Tomato Server
F. W. FRANCIS
1210 DOUGLAS STREET

SOOTHE SIMPLE SORE THROAT
DR. THOMAS' ECLECTRIC OIL

TO ALL THOSE SUFFERING WITH
DEAFNESS AND HEAD NOISES
FREE PRIVATE TESTS OF NEW METHODS

NON-ELECTRIC
Showing five types, no battery, no wires, for all degrees of deafness. It's remarkable how some hear with one of these aids. All from New York. Priced from $5.00 to $25.00.
One specially for telephone.

VACUUM TUBE AIDS
Newest models New York and Pittsburgh, with two controls, one for tone, the other for volume. There are no better at any price. Smallest, inconspicuous, lightest. Most people can hear from any distance or angle. Fully guaranteed. Priced complete, no extras, $115.00 and $125.00.
All custom built. We save you money.

ELECTRIC AIDS
We show many models in this group, many very small, clear toned and strong, flesh-colored ear-pieces, etc., regulators, some use only a small flashlight battery. Test these free. Specially priced from $25.00 to $75.00.
Guaranteed for ten years' service.

TREATMENTS
For Catarrh, Head Noises, Sinus, Bronchitis, Asthma, etc., slight deafness where an aid is not needed, we show the Vaporizer, with formula, also the Oticon Air Massage and Electric Massage. Treatment at home every day brings the results.
Priced from $20.00 to $35.00, guaranteed.

OUR GUARANTEE
All our instruments are guaranteed for ten years service. We clean and adjust same free of charge at any time. Serviced anywhere in Canada. We run a complete laboratory, repair and battery service. We are the only manufacturers of hearing aids in Canada, and we buy and sell for less. Check the prices. Experts in charge. Serviced in Victoria.

CALL FOR FREE DEMONSTRATION—HOURS 10 A.M. TILL 9 P.M.
Thursday, Friday and Saturday Only, Oct. 22, 23 and 24
AT ROOM M-41, THE EMPRESS HOTEL (Note—Humboldt Street Entrance)

LOAN DRIVE STARTS WELL

First Day's Sales $52,614,000, Nearly $11,000,000 Above Average

OTTAWA, Oct. 20 (CP)—Victory Loan national headquarters announced tonight that Sherbrooke, Que., and Saint John, N.B., are in the forefront of larger municipalities reporting progress in meeting their quotas in the drive for $750,000,000 in three weeks.

Sherbrooke had reached 23 per cent of its quota and Saint John 19 per cent.

Sydney, N.S., and Moncton, N.B., were next, each with 14 per cent; Calgary had 11 per cent and Edmonton 9 per cent.

Earlier the Third Victory Loan headquarters announced that total subscriptions at the close of the first day of the campaign, Monday, were $52,614,000, almost $11,000,000 above the average subscriptions of $41,700,000 needed daily in the eighteen working days of the drive if the objective is to be won.

TOPS LAST LOAN

The first day of the Second Victory Loan last February yielded $51,334,000.

The response from factory workers resulted in five Ontario plants exceeding their quota within less than twenty-four hours after the opening of the canvass. All five sent in requisitions for plant honor certificates under the payroll savings plan.

In Ottawa, one Government agency, the Foreign Exchange Control Board, reached 68 per cent of its quota today.

Realistic military operations were staged to drive home to Canadians the need of supporting the loan. Kitchener, Ont., was subjected to a mock aerial bombardment as four airplanes throbbed overhead dropping flares last night. A proclamation by the mayor warned "nervous" citizens to stay indoors as soldiers patrolled the streets. Newspaper pictures today showed what would have happened to Kitchener had the flares been bombs.

MOCK INVASION

Regina underwent a mock invasion as paratroops, representing an enemy invasion force, entered the downtown section of the city at noon and provided a realistic portrayal of actual war conditions. They were met and repulsed by Canadian troops.

Highlight of the Regina "battle" was an attempt by the "enemy" to hang Premier Patterson and Mayor C. C. Williams, both veterans of the first Great War, from a tree in front of the City Hall.

To demonstrate the costs of equipping a modern army, five military convoys are visiting Saskatchewan centres, each a complete battle unit with the prices marked on the equipment.

At Hanna, Alta., the mother of Pte. Jack Wylie, now overseas, received a cable asking her to buy a bond for him.

The personnel of a West Coast Royal Canadian Air Force station had subscribed $9,000 to the campaign, $2,000 more than their set quota, loan headquarters said.

LOAN REPORTS ENCOURAGING

Continued from Page 1

Fitzroy George, organizer for the Esquimalt unit, said, "The whole tenor of the campaign is more of a front line proposition. People are better informed as to the reasons for the loan and in their participation are demonstrating the appreciation of the seriousness of the conflict."

BEHIND CAMPAIGN

Saanich and Gulf Islands returns, while also incomplete, reflected that the people in this area are also one hundred per cent behind the campaign.

Progress of the campaign at going to press was as follows:

	Objective	Returns
Victoria	$8,530,000	$2,038,805
Oak Bay	1,065,000	33,800
Saanich-Gulf Islands	835,000	48,900
Esquimalt	430,000	11,500
Alberni	340,000	37,250
Nanaimo	500,000	44,750
Duncan-Cowichan	750,000	31,400
Courtenay-Comox	300,000	17,700
Total	$12,750,000	$2,284,100

The Alberni Plywood Company's return from an incomplete canvass has already exceeded its $10,000 objective. This from an organization where 241 out of the 300 employees are women; the response of many of whom comes from anxiety to stand behind the husbands, sons and brothers they are replacing. At Sproat Lake the objective has also been overtaken already.

SERVICES RESPOND

Just how the services are responding is reflected in a return from an Island air base where the hoped for ten thousand dollar quota was reached the first day.

Not included in the campaign total, but forwarded to the Receiver-General of Canada by W. P. Bowden, organized for the Nanaimo unit, was a bank money order for five dollars. "This money was handed into this office with a request that it be given outright to the Government. The donor was a workingman and he told me it was half the money he had. He did not wish to purchase a War Savings Certificate, but wanted it to be an outright donation for the war effort. He refused to give his name."

With these encouragements, the scores of workers, who have for the period of the drive given up their own work, will start out again this morning to give everyone equal opportunity of sharing in the task of financing victory and thwarting inflation. They hope to complete their work by November 7.

Lemon Juice Recipe Checks Rheumatic Pain Quickly

If you suffer from rheumatic, arthritic or neuritic pain try this simple inexpensive home recipe. Get a package of Ru-Ex Prescription from your druggist. Mix it with a quart of water, add the juice of 4 lemons. It's easy and pleasant.

You need only 2 tablespoonsful two times a day. Often within 48 hours — sometimes overnight — splendid results are obtained. If the pains are not quickly relieved and if you do not feel better, Ru-Ex Prescription will cost you nothing to try. Your money refunded if it does not help you. Ru-Ex Prescription is for sale and recommended by Cunninghams, The Modern Pharmacy, and other leading druggists. (Advt.)

Dieppe Hero "Hank" Rowe Welcomed

Victoria-born Gunner Henry John (Hank) Rowe, awarded the Military Medal for heroism at Dieppe, came home yesterday and was tendered a welcome that equaled in fervor that accorded the Saarbruecken airmen on their recent visit to Victoria. He arrived on the afternoon boat from Vancouver, accompanied by his parents, Mr. and Mrs. H. J. Rowe, 1420 Camosun Street, and his brother and sister.

Gunner Rowe reached Vancouver from Eastern Canada yesterday [illegible] future, he said, are as yet indefinite, but he understood he is to take part in the Third Victory Loan drive, possibly making a series of personal appearances throughout the Province.

"But I hope they won't ask me to do much talking," he told reporters, "because that's a little out of my line."

GUNNER "HANK" ROWE, M.M.

HONORED BY CITY

On his arrival, Gunner Rowe was escorted to the City Hall where he was presented with the City of Victoria Medallion by Acting Mayor Archie Wills, and in the evening was the guest of honor at a civic dinner in the Empress Hotel.

Gunner Rowe, who enlisted in July 1940, in the Royal Canadian Artillery and went overseas last year, was the only British Columbia ranker to win a decoration at Dieppe.

More than a thousand fellow citizens, proud smiles of anticipation on their eager, happy faces, packed the C.P.R. pier and fanned reluctantly out into the adjoining streets to welcome home their hero.

Young Rowe, smiling good-naturedly, and looking fit and brown with no visible after effects of the wounds he suffered in the vicious and furious fighting on the hot beaches at Dieppe, was the centre of all attention wherever he moved aboard the boat and in the long, slow stream of passengers going ashore. Photographers' cameras focused attention on the tall, quiet soldier, hands were extended from all sides as he was pressed along in the thin, packed column, and people cheered wildly.

"Welcome home, Hank!" they cried, and, "It's great to see you again, boy!" or, "Give me your hand, Hank, we're sure proud of you!"

CROWD CHEERS WILDLY

In the expectant, milling throng were men and women who had known the blond lad in battle dress since he was a boy, who had watched him grow up as they followed his starry career in sports from school days to the Dominion basketball championship. They cheered again and again with genuine feeling and purpose as the young gunner, proudly escorted by his father and mother, who had gone to Vancouver to meet their son, advanced to the big, black flag-draped car waiting at the curb. Here Gunner Rowe was welcomed by Acting Mayor Archie Wills and other civic officials. Escorted by the Garrison Band, the party left for the City Hall and the presentation ceremony to take place there. Automobiles fell into line and cheering pedestrians kept pace along the sidewalks.

The band in the lead, marching smartly to the stirring strains of the "British Grenadiers," the procession arrived at the civic centre, pushing through packed crowds and circling the City Hall to draw up at the entrance from the south.

"There he is, that's Hank!" came the cries from all sides as Alderman Wills escorted young Rowe, his father and mother, across the sidewalk and into the building. Hands shot out from everywhere and Hank had an enthusiastic greeting and friendly word for all.

SIGNS VISITORS' BOOK

The presentation took place in the council chamber and when it was over, in a matter of minutes, young Rowe signed the Distinguished Visitors' Book. He did this carefully, pausing midway to look up for photographers.

"I guess that's all," he said with his slow smile, as he laid down the pen, and with another handshake here and there walked over to his parents.

Alderman Wills, on behalf of Mayor Andrew McGavin who was absent in Vancouver, escorted Gunner Rowe into the Council Chamber and introduced him to the small gathering.

"My first remarks," said the acting mayor, "are to express the city's happiness in having Gunner Henry "Hank" Rowe back with us again and in good condition and health." Then turning to the young veteran the alderman said: "Hank, you come back home as the hero of Dieppe. Your many friends and the citizens of Victoria are very proud of you."

OTHER VICTORIANS HEROES

He recalled having known Gunner Rowe since he was a boy. Touching briefly on his school years, the alderman recalled that he had always been a standout in sports. He praised those other two Victorians high in the list of decorations awarded for gallantry at Dieppe—Lieut.-Col. Arthur H. Fraser and Major Earl J. McRae—each awarded the Distinguished Service Order.

While the city rejoiced in Gunner Rowe's safe return, it was particularly auspicious at this time, the alderman said, in that it coincided with the Third Victory Loan campaign, and he promised that the young veteran would be making personal appearances to give impetus to the drive.

"Our best wishes, Hank," he added, "and the best of luck to you."

He then read Gunner Rowe's citation, ending with the paragraph which stated: "This soldier's gallantry and devotion to duty were an inspiration to his comrades."

Gunner Rowe sat quietly at Alderman Wills' side, and a thoughtful, almost sad, expression crept over his face when the speaker referred to those comrades in the raid who had not returned. He was smiling and nonchalant most of the time, and his closest approach to nervousness seemed when the citation was being read. Then he slowly rubbed his hand along his thighs, smoothing out the wrinkles from his worn and slightly soiled tunic.

HAS LITTLE TO SAY

All he said when Alderman Wills presented the city's medallion was: "Thank you." Then he sat down again.

Members of the City Council and of his immediate family were among those present at the ceremony and at the civic dinner tendered the young hero in the evening.

Guests invited to the dinner were: Gunner Rowe's parents, his brother and sister-in-law, Mr. and Mrs. Walter Rowe; his brother-in-law and sister, Mr. and Mrs. J. B. Carroll; Mrs. Andrew McGavin and her son, Robert; Alderman and Mrs. Wills, Alderman and Mrs. Edward Williams, Alderman and Mrs. W. L. Morgan, Alderman and Mrs. J. A. Worthington, Alderman and Mrs. B. J. Gadsden, Alderman and Mrs. W. H. Davies, Alderman and Mrs. D. D. McTavish, Alderman and Mrs. P. E. George, Alderman and Mrs. F. A. Willis, Alderman T. W. C. Hawkins and M. F. Hunter, city clerk.

LAVAL SAYS MUST SEND NAZIS HELP

Continued from Page 1

He added that such a victory was inevitable.

LAWS OF WAR

Germany had the right to take workers from France, Laval went on, "because these are the laws of war." Hitler's cause had to be supported "because I am telling the truth—that if Germany were beaten, the Soviets would tomorrow make the laws of Europe."

Laval hinted he would soon make a declaration about France's African colonies which the Germans insist are being threatened by the Allies.

In a brief reference to his subject, the French Chief of Government said:

"I am thinking—thinking a lot—of the French Empire. We shall speak again of that another day."

Dispatches from both France and Germany in recent days have indicated this problem is worrying Laval almost as much as his difficulties in getting French workers to go to Germany to work in Hitler's war industries.

BERLIN PRESSING

This worry is being increased by the great emphasis which Berlin is placing on the reported landing of United States troops in Liberia and other West African bases.

A German spokesman, quoted by the Swiss press, said the French "naturally" are greatly concerned over the extension of "political and military zones of influence of the United States," which, he said, obviously was aimed at France.

Diplomatic observers here regarded this as a part of the German campaign to justify sending German troops to French colonies, such as Dakar, to help the French "protect" them.

Workers in Lyon were reported ready to strike again if Laval persisted in trying to force workers to go to Germany.

The Berlin radio broadcast Tuesday a dispatch, with a Vichy date line, purporting to show that Laval was interested in restoration of the monarchy in France. The dispatch said Laval had conferred two months ago with the French pretender, the Count of Paris. Berlin's purpose in broadcasting this story is obscure. It might be to discredit Laval who has been reported losing favor with his Nazi friends.

WHOLE CABINET QUITS IN CHILE

Continued from Page 1

dicted last night by the Santiago newspaper Las Ultimas Noticias.

Tonight's action was announced by Minister of the Interior Raul Morales Beltrami, who said the ministers presented their collective resignation to give the President "absolute freedom of action" to deal with the crisis over Barros Jarpa.

This crisis has been developing ever since the Foreign Minister protested to Washington against Welles' statement, but Barros Jarpa issued a declaration last week that he had no intention of resigning.

B.C. OFFICER HERE

Inspector S. F. M. Moodie, provincial civilian protection officer, will speak this evening at 8 o'clock in Sir James Douglas School, under the auspices of the committee in charge of the District 10 A.R.P. course. It has been urged by G. H. Russell, deputy district warden, that all persons interested, and especially wardens of the district attend Inspector Moodie's address.

GUNNER ROWE PRAISES NAVY

Victoria Boy Says Naval Men Were "Tops" At Dieppe

"If it wasn't for the Royal Navy I wouldn't be here. I'm telling you the navy's the tops."

That's what Gunner "Hank" Rowe [illegible] view aboard the Canadian Pacific ferry ship that brought him to Victoria to receive the acclaim of the citizens. Hank, or Henry as his mother calls him, was just like any other boy who had been overseas to "do his bit."

He didn't want to talk about Dieppe. He wanted to talk about things that were nearer to home. He wanted to know about his pals—boys of the Dominoes, the J.B.A.A., the Blue Bombers and some of the fellows he left behind in England. He wanted to meet the "old gang around the corner."

For once in his life Hank was afraid. He admitted it. It wasn't at Dieppe. It was coming home. He didn't mind the enfilade of machine-gunfire on the beach of Dieppe; he was really nervous about the reception. Several times during the interview he turned to "mom" and asked: "What shall I say?" Dad interrupted: "Just be yourself, son."

WEARS VETERAN'S RIBBON

Gunner Rowe, who now wears the Military Medal, was particularly happy about that strip of red, white and blue, because, he said, the ribbon on his uniform was worn by a veteran of the Great War. Gunner Rowe went to the tailor to have his uniform pressed an cleaned, and the tailor insisted on sewing on the ribbon. Gunner Rowe also has a button given to him by a Russian soldier.

Asked about the Dieppe raid, Gunner Rowe was somewhat reticent. He said it was a good show and the objectives were obtained. He said a little about being thrown into the water and later rescued "by a lieutenant of the Royal Navy."

"The only thing I forgot when they hauled me on board was to salute, but those chaps don't mind about that. If you are ever in a tight spot, count on the navy. But I must not overlook the air force. They gave us all the protection possible and they put on a grand show."

Hank has a scar just below the right ear. He's proud of it. He has a nick on his chest where a bullet whizzed by, missing him by inches. He has a slight arm wound, but believes he "can still play tennis."

READY TO GO BACK

"Would you go back again?" he was asked. He hesitated for a moment and then replied: "Yes, if it was only to be with the boys that went over with me." Then wistfully: "I wish they were here with me now, but this is war and we must all realize that we are in this fight to the end. There must be no half-measures. Jerry is a tough man to beat and we must all shoulder a share of the burden."

Gunner Rowe had nothing but the highest praise for the Canadian surgeons serving the forces in England. "It's not often you have a chance to see those men in actual service, but I can say that the Canadian boys over there are getting the very best of treatment. The doctors are most considerate, even with the slightest of ailments. You can trust those men who have left their practices in Canada to do all in their power to aid our boys over there."

Food in England? "For a while it was not so good, but latterly the boys had all they wanted of good, wholesome food. There was nothing fancy about it and sometimes you thought of home and pies, but you get over that and just eat."

"Oh, Henry," his mother interrupted, "how about a good sirloin steak right now?"

"No, mom. I'm going to wait till I get home and then I'll have one with you."

Hank is a six-footer. His sister, Doris, is five feet eight inches. "Mom" is a little over five feet five, and "Dad," a North Countryman and proud of it, is about five feet six inches. Hank's nephew, Bryant, is three years old, and Walter, Hank's brother, is also close to six feet. All in all, the family party aboard ship was a genuine reunion.

HAS WRITTEN POEM

There were toasts to the King, Her Majesty and to the boys of the regiments, and a special one from Hank. His was to the Royal Navy. He wrote a poem and it may be printed some day.

Was he happy to be home again? Hank said "Yes," but he's going back again after his leave is over. He wants to be with his buddies. "There is something that gets into you and you can't get away from it. Those Canadian boys would give you their last nickel and I feel the same way. It's going to be fun being home, but I shall miss the boys around the old canteen, on parade—and perhaps in the guardhouse."

This is a little sidelight. Hank had never smoked. "Mom" was really shocked when she saw Henry rolling a cigarette and actually smoking it. "Mom's" only remark was, "Oh, this war."

FROM EUROPE DAY BY DAY

Continued from Page 1

never reached their bases. One hostile machine out of every thirteen sent against the island never returned home.

Now, says The Times Malta correspondent, the raiders are becoming more timid, resorting more to hit-and-run raids. At the same time long-range fighters from Malta are undertaking offensive patrols over Sicily.

* * *

Sabotage spreads in the Slovenian areas of Yugoslavia despite Axis threats and precautions. Military trains have been smashed, power transmitters blown up and industrial plants wrecked. Italians have been shooting Croatian villagers by way of reprisals for killing Italian guards. Altogether, since April, 1941, Italians have shot 746 hostages in Slovenia alone.

* * *

Thousands of workmen will strike in Lyons in opposition to Laval's plan of compulsory labor for them in Germany. Many workers have disappeared and are hiding in the country. Gestapo police cars patrol Lyons constantly.

* * *

Twenty million Chinese in Honan Province, south of the Yellow River, are threatened with famine, according to the Chungking correspondent of The Times. A mass exodus has begun among those strong enough to travel. Children are dying wholesale, and suicides are alarmingly numerous. The famine is due to prolonged drought and locusts.

Got Your
WAR BOND?
Malleks

RAY'S LTD.

WAX PAPER, 40-ft. roll		10¢
WALNUT PIECES, lb.		55¢
PRUNES, Family size	3 lbs.	27¢

Wanted! Men and Women Who Are Hard of Hearing

To make this simple, no risk, hearing test. If you are deafened, bothered by ringing, buzzing head noises due to hardened or coagulated wax (cerumen), try the "AURINE" Home Method that so many say has enabled them to hear well again. Used since 1895. Over a million packages sold. You must be satisfied after making this test or your money refunded. Costs only a few cents daily. If afflicted, ask today about Aurine Ear Balsam. For sale by Cunninghams, the Modern Pharmacy, and other leading druggists. (Advt.)

SURVIVORS LANDED

PARAMARIBT, Surinam, Oct. 20 (CP)—Forty-eight survivors of a torpedoed United Nations ship were landed here yesterday, it was announced today.

NEVER SAY DIE

ST. JOHN'S, Nfld., Oct. 20 (CP)—Quietly Mrs. Ellen Carroll, of nearby North River, marked her 115th anniversary today and serenely served notice that she intended to remain the British Empire's oldest woman for some years to come.

Aid to SKIN Improvement
Soothing Resinol allays irritation of externally caused pimples, thus hastening healing. Try it today!
RESINOL OINTMENT AND SOAP

Super Quality
Duncan Phyfe TABLE and 4 CHAIRS

SOLID WALNUT TABLE SETS

The appealing charm of Duncan Phyfe design will lend distinction to your home. Then you will have the matchless beauty of SOLID walnut! Chairs are upholstered in strong tapestry of fascinating pattern . . . Fine necessities for a fine home.

Per set, only $68.95 Net

STANDARD FURNITURE CO.
FURNITURE SPECIALISTS 737 YATES STREET

JUNG S. HOPE (Prop.) PHONE B 1110
HOPE'S TAILORING
MEN'S AND LADIES' TAILORS
1419 GOVERNMENT STREET VICTORIA, B.C.

FREEDOM MUST BE FOUGHT FOR . . . AND PAID FOR

● Supreme Courage and Fortitude were characteristics of those sturdy pioneers who braved the perils of the deep, the dangers and hardships of the wilderness, to lay the foundations of a nation dedicated to freedom. Their sons and daughters have proved worthy custodians of the precious heritage and have built a Canada of which we may well be proud. And now this freedom must be fought for—and paid for. Our freedom . . . our very lives . . . are in the keeping of our armed forces who have gone forth to battle a foe who would destroy all that we hold dear.

Nothing that we can do can equal their sacrifice. But we must back them to the limit . . . WORK harder than ever before . . . SAVE every cent possible, by going without everything not absolutely necessary . . . LEND every dollar to buy the planes, the guns, the tanks, the ships they need to give them every advantage in their fight to keep Canada a free nation.

Nothing Matters Now But Victory . . .

BUY THE NEW
VICTORY BONDS
Vancouver Island Coach Lines, Ltd.

and in addition . . . YOUR FAMILY
Nothing Matters Now But VICTORY
Buy VICTORY BONDS

EVERY act, every thought these days revolves about one great and determined purpose.

But still a father is called on to make provision for his family should anything happen to him. Without funds to carry on, their lot would be unnecessarily difficult in the years to follow. Let a Great-West Life man help you work out a plan now to safeguard your own family.

THE GREAT-WEST LIFE ASSURANCE COMPANY

OUR FIFTIETH ANNIVERSARY YEAR

J. R. NICOLSON, C.L.U. - BRANCH MANAGER - BANK OF TORONTO BLDG., VICTORIA

—Canadian Army Photo.

THE RETURN OF BIG BROTHER

While swarms of dignitaries and ordinary people waited outside on the platform of Bonaventure Station in Montreal, Tuesday night, for the first glimpse of the returning wounded heroes of Dieppe, a youngster sat in one of the cars with her big brother. She was Florence Banks, sister of Private Allan Banks, of the Royal Canadian Army Corps. She had a big chat with her soldier brother before he was moved to his home in Montreal.

The Daily Colonist

Established 1858

The Colonist Printing and Publishing Company Limited Liability

J. L. Tait, Managing Director

Subscription Rates by City Carrier:
Yearly $12.00
Monthly 1.00

All subscriptions payable in advance. Mail subscribers are requested to make all remittances direct to The Daily Colonist

Subscribers in ordering change of address should be particular to give both old and new addresses.

Subscription Rates by Mail:
To Canada, British Empire, United States and Mexico:
Yearly $6.00
[illegible] 3.00
Quarterly 1.50

To All Other Countries:
Yearly $18.00
Monthly 1.50

Wednesday, October 21, 1942

CANADA'S NAVAL COLLEGE

Canada's new Naval College will be commissioned today at Esquimalt, as a permanent institution from which much may be expected in years to come. It is entirely fitting that the institution to be opened by Hon. Angus Macdonald, Minister of Naval Affairs, attended by Vice-Admiral P. W. Nelles, R.C.N., will stand on ground overlooking the historic port of Esquimalt; once a Royal Naval base, and now the main base in the West of Canada's growing navy.

What the Royal Military College at Kingston has been to the army in Canada, and that has been much, the Royal Canadian Naval College at Esquimalt will be to the silent service. Almost instinctively one asks when Canada's Air College will join their ranks? Today, however, is historic for the Royal Canadian Navy; and, from Halifax to Victoria, there will be satisfaction at seeing this new step being taken, and on a permanent basis.

Appearing elsewhere in these columns is an appreciation of how Canada's Naval College will be regarded in the Motherland, and that is at its full worth. It is by the sea that the British Commonwealth of Nations has grown to that position which it occupies in the world today. It is by the sea that trade will one day resume about the oceans of the world. On the sea, Canada has a ripe future before her. To the staff officers of the new institution will go out the sincere good wishes of the people of Canada.

It is a time, perhaps, to assess what Canada has been able to accomplish in naval affairs since the start of the war. Much of the actual work has been out of sight of the public, and, so, is little enough known.

It is from the "Mothership of Nations" that has come the warmest acknowledgment of this service, expressed in terms of convoy duty, active sea patrols, participation in home and foreign waters, and all that goes into three years under fire.

Naturally, Canada is proud of her men at sea. Both overseas and at home they are carrying forward a splendid tradition; and the service thus rendered has left little to be desired. Already, Canadian naval tradition is lengthening, and nowhere more brightly than in the conduct of the officers and men who are afloat. What the new Naval College will mean to them may easily be estimated; and from this institution will come the officers of the future.

So it is that the commissioning of the Royal Canadian Naval College at Esquimalt today links in with a very bright past, and points as brightly forward to a long and distinguished future. Esquimalt has been a name to conjure with for many a day, and now Esquimalt will have an added meaning. Victoria will wish for the new institution all that its staff could wish for its career, and as much more as it may please a future bright with hope and promise to bring to fruition within its spacious halls. One hundred and thirty-seven years ago today Trafalgar was fought.

TIME PURCHASE PLAN

Members of the public not accustomed to debenture investments may find in the instalment-purchase plan an easier road to investing in Canada's Third Victory Loan than may offhand be imagined. As little as five dollars will start anyone on the way towards owning a bond; and a bond, once acquired, is much more tightly held than would be its equivalent value in currency. The first bond is the first egg in the nest, and like all first-eggs it quickly attracts others.

Of the two issues now before the public, the three per cent loan maturing in 1956 will be that in most favor with the individual investor. Its bonds are in the denominations of $50, $100, $1,000 and up; with both bearer bonds and also those fully registered. A bearer bond, of course, is instantly negotiable, and its ownership can change hands many times over. A bond registered as to principal or interest, or both, can be transferred with almost as little delay; and is protected, meanwhile, against loss by theft or fire.

The feature that will appeal to many first investors, however, is the comparative ease with which a first bond can be taken up. A $50 bearer bond can be held by an initial down payment of $5, or ten per cent of the bond. Then, in monthly instalments eighteen per cent can be subscribed as month succeeds month. On the fifth month of savings there is a very small addition on top of the eighteen per cent contribution; and then the first bond is in the full possession of the purchaser. At once it begins to work for its owner, with interest payments twice yearly.

The same thing applies to larger denominations, and for each of them there is an instalment method of buying that may suit those who have not all of the cash immediately on hand. A $100 bond can be started with as little as $10 down in a first payment; and $18 monthly thereafter, until ownership is secured. Through the banks, or through any Victory Loan agency these plans may be examined, and will be explained readily to all who wish to make independent inquiry for themselves. Too often, however, people think of bonds as "high finance," and do not understand how readily they may be purchased in fact.

As to the worth of a bond, all Canada is the correct answer. Each security bears its pledge on its face, and that is the promise of this land to find the money to recompense the lender when the security is due. Before that, at any day for that matter, a bond is negotiable, and may be sold for cash. If it is held to its full maturity, the three per cent issue will return $101 for each $100 loaned; having paid three dollars a year interest meanwhile, in semi-annual dividends.

It is the course of wisdom, as well as that most helpful to Canada at this time, to examine the Third Victory Loan programme seriously. There are very few people who cannot take on a bond, if that is their wish. Bonds, like all other forms of savings, tend to increase themselves; mainly because men do not often turn back from a fixed programme of savings once they have spurred themselves on to start it. If the public could see this money laid out in its war-tools the object of the whole drive would instantly be clear. A Victory Loan is one case where everyone stands to gain; and none to lose, unless, indeed, it be the enemy.

GUNNER ROWE, M.M.

Victoria City gave a spirited welcome yesterday to Gunner Henry J. Rowe—"Hank" to his friends. There was a welcome at the dockside, a reception at the City Hall, and at night a civic dinner. In this, Victoria [illegible] alone to one of its own sons, and one who was awarded the Military Medal in the field, but to all of the gallant men who fought for Canada at Dieppe. And Dieppe was the Army's show.

It is interesting now to recall the actual citation for which Victoria's well-known athlete was decorated. It read as follows:

"Gunner Rowe was one of a party of two officers and twenty-four other ranks detailed to accompany the Royal Regiment of Canada for the purpose of capturing and bringing back to England two special anti-aircraft guns. Necessity, however, forced this party to join with the Royal Regiment in an infantry role and fight it out on the beaches.

"In spite of the fact that the enemy had turned back repeated attempts to scale the heights, Gunner Rowe, already wounded, volunteered to accompany a party of approximately ten men, under a corporal of the Royal Regiment of Canada, in a last desperate attempt. The attempt failed, four of the party were killed, and Gunner Rowe was again wounded. Gunner Rowe later reached an upturned boat, and clung to it for approximately two hours until rescued by a torpedo boat."

There is the citation, one that speaks for itself. There may be other Dieppes in this conflict; but we know now, if we have not always known it, that Canada's men will play a real part in the field. In welcoming Gunner Henry J. Rowe, M.M., Victoria was thinking also of the many who stood up for Canada that day under an intense and galling fire. It is a debt that will live in the heart.

COST-PLUS MINING

British Columbia has yet to experience its first trial of cost-plus mining in the base-metal camps. Under an arrangement now announced from Ottawa, Vancouver Island and other copper properties are to be opened in an arrangement made by the Dominion metals controller. It is the description of the scheme as on a "cost-plus" basis that holds the attention. Often in the past there has been a good deal of "cost" in government contracts carried out in that manner.

With metals, however, it may be different. In this instance a reputable mining organization is to be placed in charge, and the copper is really needed. Presumably safeguards will be devised whereby the cost will be a reasonable one; otherwise it would not pay to take the copper out of the ground. It remains a pity, however, that such a name should have been given to the covering scheme. A bonus for production from marginal properties might have worked as well, and there the accent would be on the production, and not upon the cost.

When the full details are known, however, it may be found that this has been weighed, and taken into account. For Vancouver Island, the fact that additional properties are to be brought back into production is good news. Base metals are needed, and copper is vital to the manufacture of munitions. Ordinarily this development would come when copper prices made such work possible, but today we cannot always wait for that. The metal is needed, while prices largely are pegged. The details of the present plan will be awaited with interest.

HIGHWAY TO NORTH

Opening of the Alaska Highway, 1,690 miles from Canadian territory into Alaska, late in November, will be an event in the history of this continent. Pilot cars are to make the test run then over the new route to the northwest, between Dawson Creek and Fairbanks, via Whitehorse. Theoretically at least, a motor route will have been opened across the whole of North America.

While British Columbia links with that route are still in embryo, one day they will come, as a community of interests will demand that. Already, the Peace River, British Columbia's forgotten riding, has been linked up with a main trunk road leading to the rest of Canada. Construction traffic is flowing northwest over the tip of this province in an ever-increasing stream. In time, the pilot cars will be followed by regular traffic, and the route will be open.

The existence of such an artery will mean much to British Columbia. Highways, like rails, have ever opened up new territory and induced settlement. On the Alaska Highway there is an added factor, the linking together of what were once isolated communities of settlement, each highly developed in itself. In the postwar years, trade will flow over that system, and its volume may prove a surprise even to its pioneers.

For the present, the possibility of taking motor traffic through to Fairbanks will mean much to the defence of this continent. It will support a chain of airfields stretching across the northlands, which one day may turn out to be an alternative air route to Europe. All of the factors of growth are inherent in the case, so that today in the North communities are watching the calendar, and ticking off the days until November.

FOR OUR SEAMEN

Seamen, a song for you
Down on the deep.
Lovers may long for you,
Mothers may weep;
You shall not take your ease
Home from the heavy seas
Till from our enemies
Secure we sleep.

England believes in you,
Seamen, her sons;
Her high heart heaves in you
Venturous ones;
Soon shall ye come to grips,
Soon shall your long grey ships
Deal with their lightning-lips
Death from your guns.

Songs shall be sung of you,
Tales shall be told;
Fame shall be young of you
When we are old;
Long through the countryside
Shall their brave names abide
Who fought, endured, and died
Our peace to hold.

—The Times, London.

Note and Comment

By SANDHAM GRAVES

THE SEA OF NO NAME (8)

The sea, of course, is a limitless highway, in its navigable waters, though subject to storm. The cubic air-ocean is a limitless highway at each and every level, and many of them are not subject to storms. We have yet to realize that as a fact. The airman measures altitude in thousands of feet, because his altimeter is spaced that way; but he could as easily measure it in hundreds of feet, or in tens, or by single feet. At flying speeds, there will be a hard-surfaced highway [illegible] wings of his plane at every altitude, from roof-top height to 40,000 feet and up. Nor do we yet know how far is "up," how deep is the Sea of No Name.

* * *

It is more difficult to tell of the cubic nature of the air-ocean. Leaving gravitation aside, the air behaves the same with a plane in all directions. It is gravitation that turns a rudder into a wing, and an elevator into a rudder. But accept it for a fact, the air is a one-piece stream. There are no "holes" in it; no tides in the sense of marine tides; neither "high-water" nor "low-water"; and little to wait for, once the air-docks have been established on the ground. We are today held back from global flight only because of what is taking place on the ground. Some day the guns will be laid aside, the armor-plate removed, and the Sea of No Name will be man's, to the limits of the known Earth.

* * *

Somehow, we must get the feel of the three-dimensional air-ocean, that which has length, breadth and thickness. Planes, with their noses straight down, can dive to terminal velocity, when even that speed becomes constant and will not increase. Planes can climb through thirty-five thousand-foot air-oceans in a very few minutes. There is depth to Sea of No Name; and man may savor that depth at almost any level he pleases, beneath the present-day ceilings of flight. It is a little startling to think that the surface of the marine oceans, at or nearly at one level about the world, turn into as many surfaces as there are feet of altitude; and that what we have inherited is really a cubic sea, navigable in its every part.

* * *

To mortal vision, the cubic air-ocean is the sea of immense distances. Other machines in the air shrink to minute specks to our eyes when only a few thousand feet distant, above or below. Above our heads, such traffic is silhouetted and black. Below, it is hard to pick out against the patchwork surface of the earth. So, we shall have need of trained eyes; and an air observer probably has the keenest vision of any class of trained observers in the world. Young men learning to fly, could do nothing more useful than to practice seeing realistically in the three-dimensional Sea of No Name. For that takes a deal of practice and does not come easily, even to the sharpest pair of eyes.

* * *

Try as we will to sail in the Sea of No Name, we will not be done with the earth's crust. One of the most intriguing manifestations that is seen from the air is the great world of shadowland below. It is a bird's-eye view that we have, in truth; though we have not quite the vision that the birds may have. Yet a shadowland, like cloudland, is worthy of some attention for itself. Tomorrow, if you will, let us look at Shadowland.

Tides at Victoria

OCTOBER

Time of tides (Pacific Standard time), at Victoria, B.C., for the month of October, 1942:

Date	Time H.M.	H't Ft.	Time H.M.	H't Ft.	Time H.M.	H't Ft.	Time H.M.	H't Ft.
1	1:30	2.1	11:43	7.3	14:03	7.2	16:46	7.4
2	2:34	3.2			13:16	7.5		
3	3:32	3.3			13:47	7.6		
4	4:32	3.4	10:45	7.6	18:39	6.8	21:17	6.9
5	5:28	3.5	11:32	7.5	19:14	6.4	23:03	6.9
6	6:14	3.5	12:23	7.5	19:25	6.0		
7	0:06	7.0	6:55	3.6	13:35	7.6	19:40	5.4
8	0:59	7.3	7:32	3.9	13:51	7.8	20:08	4.6
9	1:50	7.5	8:08	4.2	14:14	8.0	20:41	3.9
10	2:41	7.5	8:45	4.6	14:40	8.1	21:19	3.2
11	3:34	7.6	9:21	5.1	15:09	8.2	22:02	2.6
12	4:33	7.5	10:02	5.7	15:37	8.3	22:48	2.1
13	5:40	7.4	10:45	6.3	16:06	8.3	23:37	1.9
14	6:42	7.4	11:32	6.9	16:29	8.2		
15	0:29	1.7	9:37	7.6	12:29	7.2	16:30	8.1
16	1:26	1.9	10:56	7.9	13:42	7.4	16:50	7.9
17	2:26	2.1	11:42	8.0	15:14	7.3	17:38	7.4
18	3:25	2.5	12:19	8.0	17:02	6.9	21:19	7.0
19	4:30	2.9	12:56	8.0	18:05	6.1	22:54	6.9
20	5:32	3.5	12:35	8.0	18:49	5.2		
21	0:11	6.9	6:20	4.0	12:56	8.0	19:26	4.4
22	1:18	7.0	7:15	4.5	13:22	8.1	20:04	3.6
23	2:21	7.1	7:59	5.0	13:48	8.1	20:42	2.9
24	3:22	7.1	8:40	5.6	14:13	8.2	21:20	2.5
25	4:27	7.2	9:16	6.1	14:35	8.2	21:58	2.4
26	5:56	7.4	9:56	6.8	14:50	8.2	22:39	2.3
27	8:01	7.8	10:38	7.2	14:47	8.1	23:18	2.3
28	9:08	7.7	11:20	7.5	14:41	8.0		
29	0:01	2.4	9:56	8.0	12:15	7.7	14:31	7.9
30	0:44	2.6	10:37	8.1				
31	1:25	3.0	11:22	8.1				

The time used is Pacific Standard for the 120th Meridian west. It is counted from 0 to 24 hours, from midnight to midnight. The figures for height serve to distinguish high water from low water. Where blanks occur in the table, the tide rises or falls continuously during two successive tidal periods without turning.

To find the depth of water on the sill at the Esquimalt Drydock at any tide, add 30 feet to the height of high water as above given.

First Doughboy—What happened when the mess sergeant caught you raiding the ice box?

Second Doughboy—He asked for a snack and I thought he said smack!

ON THE RECORD

—By DOROTHY THOMPSON

ADOLESCENT LABOR

In the President's last speech he emphasized the need of mobilizing high school students for vacation work on farms. This is a small segment of the total manpower problem, but it is, at least, a problem that can be met, creating a source of extra labor in a most distressed area of our economy, provided action is taken now, months in advance of the time when this youthful labor will be available.

In this field I have something more than a journalist's knowledge, because I have been associated before and during the last vacation period with what was, I believe, the only attempt to find a solution for this problem under something approaching laboratory conditions—taking a certain number of carefully recruited city high school students and placing them on farms in a limited number of rural counties, under supervision, and with a careful checking of the results. I refer to the work done in Vermont and a bit of New Hampshire by the Volunteer Land Corps.

COMPLICATED PROBLEM

Like every problem involving the lives and work of human beings the problem of putting adolescents to work in an environment strange to them is much more complicated than it seems at first sight. Unless the whole matter is handled with intelligence, sympathy, understanding of farmers; unless provision is made for adjustment of human relations; unless an esprit de corps is created amongst the recruits; unless both farmer and recruit are mentally conditioned for the new relationship; unless provision is made for insurance; unless communities are organized to welcome the recruits and brought into collaboration with them in such problems as recreation—unless these and many many more problems are foreseen and provided for, the maladjustments and the turnover as a result of such maladjustments can render the programme useless.

For people are not things. It is easy to talk of "rationing" manpower; but it is infinitely harder to ration people than it is to ration sugar or machine tools. People, as it happens, have lives of their own—tastes, wills, capacities, ideals, demands, desires; and all sorts of other flesh-blood-mind attributes which resist "rationing." Adolescent youth is no exception. Yet, if the schools would co-operate by shortening the school year, as has been suggested by the President, and if the organization of sixteen and seventeen-year-olds is properly conceived and executed, the exodus of such youth to farms can not only supply the nation with millions of man-hours for the production of food, but can be the basis for a great youth movement, based upon patriotism, work, honor, health, home and happiness—the last named being the famous Four H square of values animating what is already the greatest movement of youngsters in the United States.

ESTABLISHED AGENCY

Furthermore, there is an already established agency of government with long and deep experience, which could take over this problem and solve it in a great constructive way. To my mind, and after intimate experience with the problem last Summer, there is only one such federal agency. That is the Extension Service of the Department of Agriculture.

This department has all that it takes to handle this problem: Inspired and imaginative leadership under M. L. Wilson; experience with the organization of youth—the Four H clubs; techniques of integration with educational institutions, through the land grant colleges; understanding of decentralization—integration between federal and state agencies; long established contacts with every rural community in the nation, through the county agents; and, finally, an elastic administration that understands the nature of drawing in and working with voluntary committees.

All these integrations, together with a long experience, make it an ideal agency to handle this problem. No new bureaucracy, starting from scratch, and making every conceivable error out of sheer inexperience, is necessary. In this field duplication of effort—the curse of our new war bureaucracies—can be avoided, because the extension service is already intimately connected with the Federal Employment Service and the Department of Education, the collaboration of both of which is essential to the solution of this problem.

ALL THAT IS NEEDED

All that would be needed to start the mobilization of high school students in city and country for vacation work is a green light to the extension service and an adequate appropriation from Congress. And this should be done immediately. For if we wait until next Spring, when the shortage of farm labor will be very serious, it will be too late to handle the problem properly. It will be too late to have mobilized and selected or rejected recruits, either on a compulsory or voluntary basis. It will be too late to have set the necessary standards for youth and farmers; it will be too late to have provided the necessary physical and spiritual conditioning for the work; it will be too late to have organized the rural communities for the reception of recruits and provided the machinery for adjustments.

In the Spring there will be a problem yelling for solution, and again we will dash in with half-baked measures where angels fear to tread—unless we start right now, and put the matter in the hands of those equipped to handle it.

FIFTY YEARS AGO TODAY

(From The Daily Colonist of October 21, 1892)

The Ladies Organize—The movement on foot for some time to establish a lodge of the Daughters of England Benefit Society, on lines parallel to those of the Sons of England, culminated in a meeting in Foresters' Hall, Thursday evening, at which all preliminaries were disposed of. The Daughters will start with a charter membership in the twenties and bright prospects ahead. A second meeting of those interested is to be held next Monday.

The City Band Entertains—The members of the Victoria City Band entertained about fifty young couples at a grand social dance in Philharmonic Hall last evening. The orchestra, which consisted of six pieces, played some excellent music, and the evening throughout was full of merriment, enjoyed by all present. A waltz, played in magnificent style, opened the programme.

A Whist Tournament—The members of the Fire Department are preparing to engage in a whist tournament for a trophy during the coming week. There are a number of experts in the game among the boys and some close contests will no doubt result.

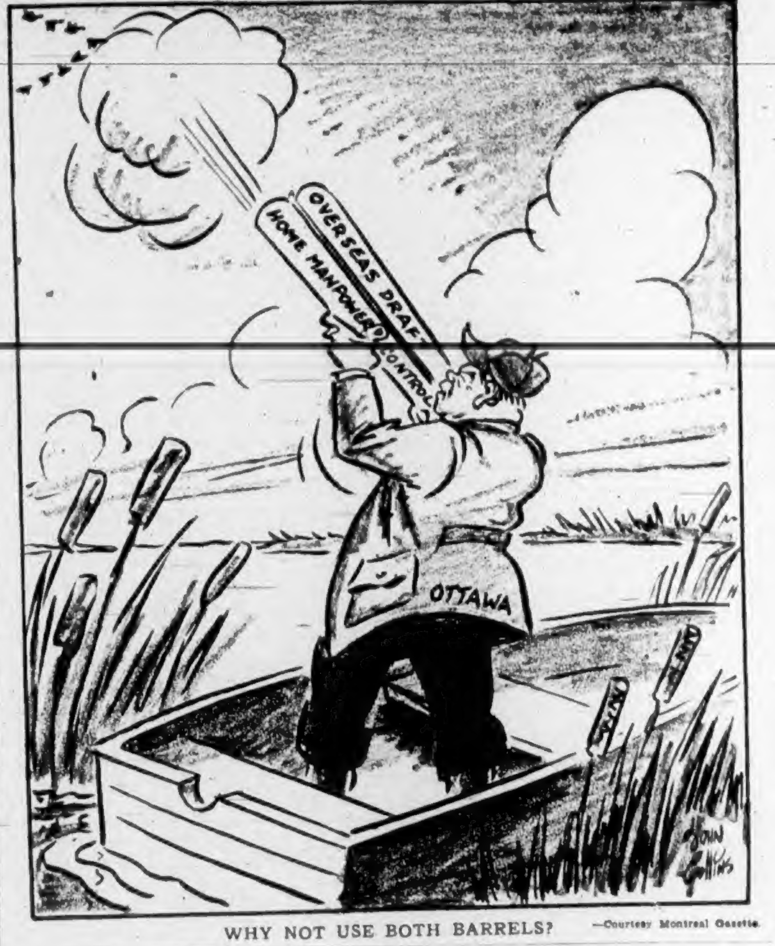

WHY NOT USE BOTH BARRELS? —Courtesy Montreal Gazette.

Observation Car

By G. B.

From The Financial News, Vancouver: "With all that has been said about salvage campaigns to date, it is obvious that not even a good start has been made in Canada on the task of gathering scrap for war purposes. Canada is supposed to be short of scrap steel, but the most casual observer can see great quantities of scrap for anyone with enterprise to gather. Merely to advertise will not do the job. It must be followed up, and men must 'sell' people personally and individually on salvage." . . . From The Financial Post: "Careful investigation by The Financial Post indicates there are probably almost as many cattle in Canada today as there ever were, and at least twice the peak pre-war hog production. Under ordinary circumstances meat would be cheap, good and plentiful, but actually the country is facing an acute scarcity. Five major factors contributed to the present peculiar situation: They are: Export of cattle to the United States; big meat demand by the armed forces; sharp increase in domestic meat consumption since 1939; record war exports of bacon to Great Britain; lack of definite official cattle expansion programme since the start of the war. Three solutions are to increase the number of beef cattle, increase the hog output, and prohibit the sale of veal." . . . From the British Columbia Financial Times, Vancouver: "Hon. C. D. Howe stated at Ottawa that Canada had just delivered her fifty-first 10,000-ton merchant ship. It is thus obvious that Canada, despite the superior equipment and established shipyards of the United States, has more than sustained her end of the task of supplying shipping to the United Nations. Despite all the unfavorable publicity which the shipbuilding industry on the British Columbia coast has recently received by reason of unfortunate labor disputes, it must be recorded that the fine achievement of Canada in this most important field of war industry has been in large measure due to the output of British Columbia shipyards.

Sunrise and Sunset

OCTOBER

Times of Sunrise and Sunset (Pacific Standard time), at Victoria, B.C., for the month of October, 1942:

Date	Sunrise	Sunset	Date	Sunrise	Sunset
1	[illegible]	[illegible]	17	[illegible]	[illegible]
2	[illegible]	[illegible]	18	[illegible]	[illegible]
3	[illegible]	[illegible]	19	[illegible]	[illegible]
4	[illegible]	[illegible]	20	[illegible]	[illegible]
5	[illegible]	[illegible]	21	[illegible]	[illegible]
6	[illegible]	[illegible]	22	[illegible]	[illegible]
7	[illegible]	[illegible]	23	[illegible]	[illegible]
8	[illegible]	[illegible]	24	[illegible]	[illegible]
9	[illegible]	[illegible]	25	[illegible]	[illegible]
10	[illegible]	[illegible]	26	[illegible]	[illegible]
11	[illegible]	[illegible]	27	[illegible]	[illegible]
12	[illegible]	[illegible]	28	[illegible]	[illegible]
13	[illegible]	[illegible]	29	[illegible]	[illegible]
14	[illegible]	[illegible]	30	[illegible]	[illegible]
15	[illegible]	[illegible]	31	[illegible]	[illegible]
16	[illegible]	[illegible]			

Meteorological Office, Gonzales Heights, Victoria, B.C.

Canada's Naval College

Congratulations, both on his own fine work on the naval history of Esquimalt, and also on the opening of Canada's new naval college, were contained in a letter received this week by Major F. V. Longstaff from Admiral Sir Herbert Richmond, a noted naval authority, of Master's Lodge, Downing College, Cambridge. Because Admiral Richmond's letter contains many interesting thoughts significant to this day, it is published herewith, by the kind consent of the recipient:

"Dear Major Longstaff—The book on Esquimalt Naval Base has reached me today in safety. Very many thanks for it. I am glad to have it, not only because you have compiled a valuable record which must have involved a great deal of labor but also because it will bring home to all of those who will soon be in training at the Naval College at Esquimalt what a great part they have to play in the future. Few things in recent years have given me greater pleasure than the news that the college is to be started. I wish I could come over myself and see the work and touch with it.

"Canada has such a great power for good in the world and it is intensely encouraging to see her taking to the sea. She has stayed ashore too long, but what she has done in the last two years in shipbuilding and in manning a navy is a real eye-opener and an earnest of still greater things to come. I had some young Canadian midshipmen in the last ship I commanded as a captain, and my only complaint was the same as that of the Duke of Wellington about the British soldier before Waterloo—namely, that there were too few of them. I hope that Gerald Graham's book will remind the people of that great Dominion the part which sea power has had on its fate and fortunes in the past.

"It will be a most glorious thing when Canada is able to take the part in protecting the sea and preserving the peace of the world that her navy, on a scale commensurate with her responsibilities, will put it in her power to take. I trust that those who direct her naval affairs will avoid the mistake we have made in this country of treating ships that fly as separate and distinct from ships that swim and float, and the navy will be a well-balanced force of all types of fighting ships on the surface, under the surface and above the surface, that the events of this war have shown so clearly to be needed and necessary.

"Thanking you once more for your kindness in sending me your book.

Yours sincerely,
H. W. RICHMOND

RETAILERS TO HELP

VANCOUVER, Oct. 20 (CP)—G. H. Mathews, provincial secretary of the Retail Merchants' Association, said here today that a national conference of the Retail Merchants' Association in Ottawa during the week of November 1 will discuss Federal Government plans to curtail business to provide more manpower for war industries. "We're not going to object to the curtailment, we're going to offer our aid," Matthews said.

ROONEY'S WIFE FORGIVES

HOLLYWOOD, Oct. 20 (AP)—Movie Starlet Ava Gardner announced tonight she had dropped her suit against Mickey Rooney "and we're going to begin all over again." "Mickey and I have had our quarrels," Miss Gardner said earlier today, "but we have found out we still love each other."

TELEGRAPH AGENT DEAD

PRINCE RUPERT, B.C., Oct. 20 (CP)—Herbert W. Butler, Government telegraph agent at Alice Arm, B.C., died in Port Simpson Hospital after a brief illness.

According to Culbertson

The 1942 self-rating bridge examinations will start in this column exactly one week from today.

In the past examinees have been invited to send their answers to me for marking, and I have awarded certificates of merit to all contestants earning high grades. This year, because of the difficulty of obtaining the necessary large staff of competent scorers, the exam will be on a straight self-rating basis. Under this plan contestants will not have to wait a full week for the official answers. A question will be posed one day and answered the next day (skipping Sunday). In all other details the 1942 exam will be modeled along the lines of previous events. See tomorrow's column for further information.

TODAY'S HAND

There is little profit in cashing a trick (except the fulfilling or setting trick, as the case may be) if said cashing establishes a trick for the enemy. At best it is an even exchange; at worst it may be a fatal concession. The latter was the case in the following deal:

South, dealer.
Neither side vulnerable.

NORTH
♠ K 8 4 3 2
♥ A
♦ 10 6 4 2
♣ Q 10 7

WEST
♠ A Q 7
♥ J 9 2
♦ Q 7 5 3
♣ 8 4 2

EAST
♠ J 9 5
♥ 10 7 5 4
♦ A K 9
♣ J 6 3

SOUTH
♠ 10 6
♥ K Q 8 6 3
♦ J 8
♣ A K 9 5

The bidding:

South	West	North	East
1 ♥	Pass	1 ♠	Pass
2 ♣	Pass	2 ♠	Pass
3 NT	Pass	Pass	Pass

South's last bid was an out-and-out "stab" but, due to poor defensive play, it turned out well.

West opened the diamond three. East cashed the ace and king, and then woodenly returned the nine spot. This established dummy's diamond ten, and by finding the spade ace on side, declarer had an easy time fulfilling his optimistic contract.

The play East made at the third trick is seen all too often in average circles. Under certain circumstances it is proper to "swap" trick for trick with the enemy, but in this case East should have realized that his partner's diamond queen (which was marked from the opening lead) could wait until the setting trick was in sight. What good could it do to cash the diamond queen when it would bring the defenders to only three tricks? Since West obviously had opened a four card suit, declarer could not establish the diamond suit. He had no diamond left that could be led toward dummy's 10-6. Thus the defenders were in the commanding position of being able to cash their diamond trick when they saw fit. As a matter of fact, East could have returned any other card of his remaining eleven (except the heart ten) and declarer would have faced a hopeless contract.

* * *

"When water becomes ice, what is the change that takes place?" asked the professor in chemistry.

"The biggest change, professor," said Sammy Bernstein, "is the price."

MARINE and TRANSPORTATION

Duncan R.C.A.F. Man Finds He's Sailor, Too

A.C.1 A. E. Freshwater Deckhand on Alaska Camp's Communications Boat — Canadian Airmen Fare Well on U.S. Army Rations

WITH THE CANADIAN FORCES IN ALASKA, Oct. 20 (CP).—United States Army scale of rations, unanimously voted as the "best ever," is helping to keep Canadian forces in a sound state of physical fitness to meet the exacting tasks and variable weather in Alaska.

At one of the stations visited, a typical menu started off with grapefruit, assorted cereals, bacon and eggs, toast, assorted jams and coffee for breakfast. For lunch the spread consisted of baked ham with mashed potatoes, asparagus tips, blueberry pie with ice cream, bread and butter, tea. The dinner offering was fried filet of sole and tartar sauce, baked potatoes, cut green beans, fruit salad, bread and butter, cocoa.

THEY KNOW SUNDAYS

Every day of the week a different but just as varied a selection is available and if the boys lose track of the weekdays they invariably catch up with the calendar on Sundays when young roast turkey and mincemeat pie is offered for their delectation.

Sgt. G. W. Dawkins, of Bracebridge, Ont., in charge of the four messes at this station, declared the standard of the food was exceptionally high. Officers regard the variety and standard so well that they do not trouble to supplement their rations through a special mess assessment, a practice fairly general in other branches of the service.

"There is no shortage of food up this way," said Sgt. Dawkins, as he escorted Edwin S. Johnson, Canadian Press war correspondent, on a tour of the supply stores, housing sufficient reserve stock to feed the Canucks for months.

Working in the stores, mess halls and kitchens were men who had either been connected with peacetime food handling or who had learned the technique since joining the R.C.A.F. Among them were Cpl. E. Shard, Peers, Alta., and L.A.C. J. Busby, Vancouver.

NO DANGER OF SHORTAGE

There is no danger of the food reserve ever dropping close to the danger mark. F.O. George (Skipper) Ford of Vancouver, makes sure of that. Captain of the station's communications boat, the Skipper not only keeps the rations flowing to these Canadians in Alaska, but also serves as the only direct link with the "outside" in the purchase of individual needs. The boat also gives a lift to leave-bound officers and men.

Skipper Ford, who sailed the Pacific in peacetime, has assembled a crew of airmen sailors which includes as chief engineer Warrant Officer A. R. Bjorndahl, of Watrous, Sask.; first mate, Sgt. J. R. Cross, Saskatoon; wireless operator, L.A.C. S. O'Neil Lyon, Penticton, B.C., and the following deckhands: L.A.C. C. W. McNaught, Bentley, Alta.; L.A.C. C. G. Glover, North Vancouver, and A.C.1 A. E. Freshwater, of Duncan, B.C.

"When I joined the R.C.A.F. I didn't expect to become a sailor," remarked L.A.C. Glover. "But it's a great experience and I sure like the life. We're kept far too busy to get fed up."

AIR OF GOOD HUMOR

That was the note also sounded by most of the men serving ashore. Amid the hard, rugged work, long hours, daily training routine and patrols far out to sea whenever the weather permits, there was an air of good humor.

One of the Canadian campsites, nestling below snow-capped mountains and with muskeg at every turn, has been given the name of Tokio. The name stuck after one of the lads remarked that he couldn't be any farther away from civilization if he lived in the Japanese capital.

Narrow, elevated cat-walks winding through the camp have been invested with such names as "Skunk's Hollow," "Dogpatch Alley," and "Japalac Lane." In the inky darkness of the Alaskan night the men negotiate these tricky walks with supreme caution. One false step may result in a ducking in the gooey muskeg. Only a few, however, have suffered that indignity.

The men are given short leaves of forty-eight hours every two weeks, with fourteen-days off every six months for air crews and every twelve months for others. Short leave, however, is spent by most of the men right in the camp or its environs as the Canadian post is too isolated to permit of a visit to a settlement which would offer any worthwhile diversions.

The Wise-birds Cry:

you can fly high but there's no better buy than

13-oz. 25-oz. 40-oz.
1.45 2.70 4.15

BRITISH COLUMBIA DISTILLERY CO. LTD.

SAVE THE BOTTLE! Glass is sorely needed. Save all bottles and glassware and have your Salvage Committee collect.

This advertisement is not published or displayed by the Liquor Control Board or by the Government of British Columbia

Lv. BRENTWOOD		Lv. MILL BAY
9:00 a.m.	MILL BAY FERRY DAILY	9:30 a.m.
10:00 a.m.		10:30 a.m.
11:00 a.m.		11:30 a.m.
2:00 p.m.		2:30 p.m.
3:00 p.m.		3:30 p.m.
4:00 p.m.		4:30 p.m.
5:00 p.m.		5:30 p.m.

4 Daily
TRAINS
TO
HARRISON
HOT SPRINGS HOTEL
From C.P.R. Depot, Vancouver, 10:30 a.m., 7:15 p.m., 7:45 p.m. and 8:15 p.m. daily.
Hotel bus meets all trains at Agassiz Station, four miles from hotel.

Salt Spring Island Ferry

DAILY SAILINGS
CHANGE OF SCHEDULE
EFFECTIVE SEPTEMBER 15
Except Wednesday

Lv. Fulford Harbor	Lv. Swartz Bay
8:15 a.m.	9:30 a.m.
4:00 p.m.	5:00 p.m.

For Further Information and Motor Coach Connections
Phone E 1177 - E 1178
GULF ISLANDS FERRY CO., LTD.

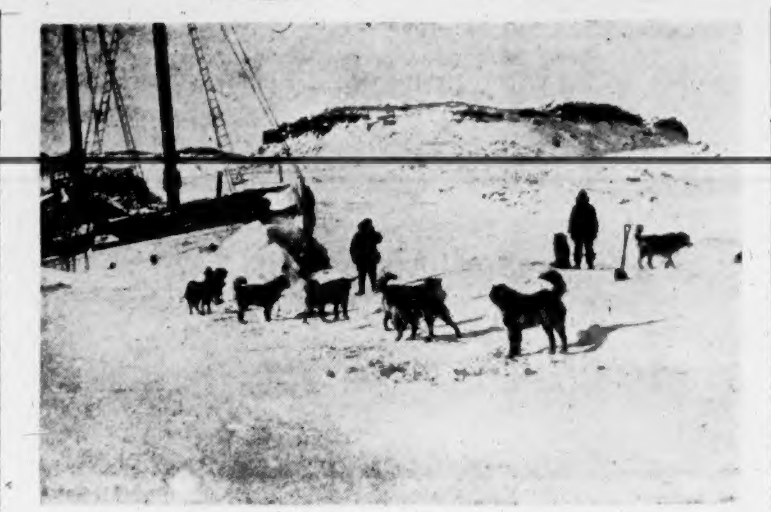

HUSKIES CARRY VOYAGEURS

Here Is the Auxiliary-Powered St. Roch, Ice-Bound in the Far North. R.C.M.P. Members of Her Crew Start Out With a Husky Team to Take a Census of the Eskimos of the District.

Le Creusot Raid Acted as a Tonic For War Workers

LONDON, Oct. 20 (CP).—The War Cabinet in a message transmitted to Air Chief Marshal Sir Arthur Harris, commander-in-chief of the Bomber Command, today congratulated officers and men who took part for the skill and daring with which the great daylight raids on Le Creusot last Saturday was planned and executed.

The message, which was sent to Sir Arthur Harris by Air Secretary Sir Archibald Sinclair, said the weight of the blow struck against the German war production in occupied France was "fully appreciated by the Government."

The raid, it is reported, acted as a tonic to workers in factories where the four-motored Lancaster bombers—ninety-four of which were used on the raid—are made. An official source said: "It is very noticeable that news of such a success by the R.A.F. gives a fillip to production."

REACHED GIBRALTAR

GALT, Ont., Oct. 20 (CP).—Forced to bail out of a damaged British bomber over Belgium, P.O. John Watson, a member of the Royal Canadian Air Force whose home is in Woodstock, Ont., revealed in a letter to his brother, George, here, that he escaped through Belgium and France only to be interned in Spain.

A cable was received recently that Watson had been released and had reached Gibraltar.

RECORD KEEL LAYING

VANCOUVER, Oct. 20 (CP).—A Canadian record of two hours for the laying of a keel for a 10,000-ton vessel was claimed here today for workmen at West Coast Ship Builders, Limited.

Gangs started to lay the keel at 11:30 a.m. and had the first steel plate laid at 1:30 p.m. The job usually requires four to eight hours.

MAIL AND SHIPS

COASTING CRAFT

VICTORIA-VANCOUVER — Ss. Princess Charlotte or Ss. Princess Alice will leave Victoria daily at 1:30 p.m. for Vancouver; Ss. Princess Charlotte or Ss. Princess Alice will arrive at Victoria daily at 3:45 p.m. from Vancouver. Ss. Princess Elizabeth or Ss. Princess Joan will leave Victoria daily at midnight for Vancouver; Ss. Princess Elizabeth or Ss. Princess Joan will arrive Victoria daily at 7 a.m. from Vancouver. Saturdays only there will be a special sailing from Victoria for Vancouver at 1:30 p.m.; Saturdays only a special sailing will arrive at Victoria from Vancouver at 6:45 p.m.; Sundays only there will be a special sailing from Victoria for Vancouver at 4 p.m.; Sundays only a special sailing will arrive at Victoria from Vancouver at 9:45 p.m.

VICTORIA-SEATTLE—Ss. Princess Charlotte or Ss. Princess Alice will leave Victoria daily for Seattle at 4:30 p.m.; Ss. Princess Charlotte or Ss. Princess Alice will arrive at Victoria daily from Seattle at 12:35 p.m.; Ss. Iroquois will leave Victoria daily for Seattle at 9:45 a.m.; Ss. Iroquois will arrive at Victoria daily from Seattle at 8:45 a.m.

VICTORIA-PORT ANGELES—Ss. Iroquois will leave Victoria for Port Angeles daily at 9:45 a.m.; Ss. Iroquois will arrive at Victoria daily from Port Angeles at 8:45 a.m.

SWARTZ BAY-SALT SPRING ISLAND—Ms. Cy Peck will leave Swartz Bay for Fulford Harbor daily except Wednesday at 9:30 a.m. and 5 p.m.; Ms. Cy Peck will leave Fulford Harbor for Swartz Bay daily except Wednesday at 8:15 a.m. and 4 p.m.

BRENTWOOD-MILL BAY—Ms. Cascade will leave Brentwood for Mill Bay at 9 a.m., 10 a.m., 11 a.m., 2 p.m., 3 p.m., 4 p.m., 5 p.m.; Ms. Cascade will leave Mill Bay for Brentwood daily at 9:30 a.m., 10:30 a.m., 11:30 a.m., 2:30 p.m., 3:30 p.m., 4:30 p.m., 5:30 p.m.

NANAIMO-VANCOUVER — Ss. Princess Elaine or Ss. Princess Victoria will leave Nanaimo daily except Saturdays and Sundays at 7:30 a.m. and 2:45; Saturdays only, leave Nanaimo at 7:30 a.m., 2:45 p.m. and 9:15 p.m.; Sundays only, leave Nanaimo at 5:45 p.m.

VICTORIA-GULF ISLANDS-VANCOUVER—Ss. Princess Mary will leave Victoria at 10:30 a.m., Tuesdays, for Vancouver via Gulf Islands; Ss. Princess Mary will arrive at Victoria via Gulf Islands at 6:30 p.m., Mondays.

NANAIMO-GABRIOLA — Ms. Atrevida will leave Canadian Pacific Wharf, Nanaimo, daily (except Wednesday), at 8:30 a.m. for Gabriola.

PRESS BUREAU CHANGES MADE

Hugh Campbell Goes to Information Board—Travers Coleman to Winnipeg

J. H. CAMPBELL

The Canadian Pacific Railway press representative for Western Lines, Winnipeg, J. H. Campbell, has been granted leave of absence by the company to join the Wartime Information Board, newly constituted by the Federal Government in September last. It is understood he will be assigned to an important United States post. "Hughie" Campbell joined the press department at Vancouver in 1928, and took over the Western Lines branch in 1929. He was born in Staynor, Ontario, going to Macleod, Alberta, as an infant in 1900. He served in the first World War with Lord Strathcona's Horse (R.C.) and the Trench Mortar Brigade of the 54th Imperial Division.

H. T. COLEMAN

H. T. Coleman has been promoted to the position of press representative, Western Lines, Canadian Pacific Railway, Winnipeg, according to an announcement by W. A. Mather, vice-president, Western Lines, Travers, as he is known, was born in Sudbury, Ont., while his father was stationed there as Canadian Pacific agent. He was educated in the public schools of Moose Jaw, Winnipeg and Toronto and at Woodstock Baptist College, Woodstock, Ont.

Mr. Coleman is a member of a family distinguished in Canadian Pacific tradition. He is a nephew of D. C. Coleman, president of the company, and his father's railway experience began in Eastern Canada and continued through western territory and through various promotions back to Eastern Lines and the responsible position of general superintendent of transportation for the system at Montreal, from which he recently retired.

The new Western Lines press representative joined the editorial staff of The Moose Jaw Times in July, 1922. He was with The Winnipeg Tribune from January, 1928, to May, 1929, when he arrived in Vancouver to become Canadian Pacific press representative in the Mainland city, the post he held until his appointment to Winnipeg recently.

A writer of distinction, Travers Coleman is also interested in sports and was associated with Rugby football in Moose Jaw and was a charter and executive member of the Vancouver Grizzlies, Western Conference, 1941.

While the railway's representative in Vancouver, Mr. Coleman was closely associated with the press of the Pacific Coast, both in Canada and the United States, and was a frequent visitor to Victoria, where he is widely known.

Civilian Writers From U.S. Posted With Home Fleet

LONDON, Oct. 20 (CP).—The Admiralty, at the suggestion of the United States Navy, has agreed for the first time in history to accredit a civilian American correspondent to the Home Fleet.

Under the arrangement, one correspondent representing the entire United States press will be assigned to the fleet and his dispatches will be distributed by the three American press services—The Associated Press, United Press and International News Service.

Clinton B. Conger, of the United Press' London Bureau, was chosen by lot to serve an initial four months with the fleet. He will be succeeded by an Associated Press correspondent, who will serve four months, and an International News Service correspondent will get the assignment for the next four months.

DEFINITE CLAIM OF SUBMARINE SINKING

LONDON, Oct. 20 (CP).—The United States Navy's air force operating from Iceland has made its first definite claim of a U-boat kill, reporting the accurate bombing of a submarine by a Catalina flying boat, the Air Ministry said today.

A few hours after the bombing, the report said, the U-boat's crew of fifty-two abandoned their sinking submarine and went aboard an Icelandic fishing boat. It said an Allied destroyer later captured them.

NAZI CREW INTERNED

ANKARA, Oct. 20 (AP).—A German reconnaissance Heinkel 111 was reported by informed quarters today to have made a forced landing in Turkey and its crew of four to have been interned.

RAIDER DRIVEN OFF

REYKJAVIK, Iceland, Oct. 20 (AP).—For the second time in nine days, Reykjavik anti-aircraft guns blazed today at a hostile plane. The army said the raider was driven off. No bombs fell, but this Icelandic capital was under air alarm forty-five minutes.

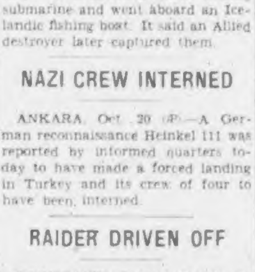

Cold
Sore Throat

Swallow one Paradol tablet. Gargle with two tablets dissolved in water. Go to bed and rest and sleep.

Soon the pains and aches disappear and you may avoid a disagreeable cold.

Paradol is a fast relief for headaches, neuralgia, toothache, rheumatic and sciatic pains. It is pleasant to use and leaves no disagreeable after effects.

Paradol does not disappoint.

DR. CHASE'S PARADOL
FOR THE RELIEF OF PAIN

NAVAL STAFF CHIEF HERE

Vice-Admiral P. W. Nelles Arrives for Commissioning Of Naval College

Vice-Admiral Percy W. Nelles, chief of Canada's naval staff, arrived in Victoria yesterday afternoon, and with Mrs. Nelles, will be the guest of Mr. and Mrs. J. W. Spencer, 975 Joan Crescent, during his stay in the city. Vice-Admiral Nelles came West to attend the ceremonial opening of the Royal Canadian Naval College at Esquimalt today, and was met at the dockside by Commodore W. J. R. Beech, R.C.N., commanding officer, Pacific Coast, and a number of ranking naval officers.

Ceremonies planned for the commissioning of the college today, the anniversary of Trafalgar, will be carried out in front of the administration building with the breaking out of the White Ensign in the presence of cadets, officials and visitors.

Also arriving from Ottawa to take part in the opening ceremonies will be Hon. Angus L. Macdonald, Minister for Naval Services, who arrived in Vancouver by plane yesterday and is due here this morning.

Following the breaking out of the Ensign, Navy Minister Macdonald and Vice-Admiral Nelles will deliver addresses, outlining the objects of the new college and stressing the gallant deeds of Canadian sailormen in this and previous conflicts at sea.

Invitations to witness the commissioning of the Naval College have been sent by Commander J. M. Grant, R.C.N., commanding officer, to senior officers of the Canadian navy, army and air force, to senior officers of United States services, to the Lieut.-Governor of British Columbia and representatives of the Dominion, Provincial and city governments.

R.C.A.F. Casualties

OTTAWA, Oct. 20 (CP).—The Royal Canadian Air Force in its 400th casualty list of the war tonight announced two men were killed on active service overseas and two missing believed killed during air operations overseas. One of those missing believed killed overseas was Wing Cmdr. John Despard Twigg, of Ottawa. Fifteen men were listed as missing after air operations overseas. The list also named fifteen men as missing on active service in Newfoundland. Eleven of them had been named previously as missing in the sinking of the Newfoundland Government steamship Caribou, torpedoed between Nova Scotia and Newfoundland October 14 with the loss of 137 lives. Following is the latest list of casualties:

Overseas—Killed on active service: Sgt. Donald Roy Robertson, Saskatoon; Sgt. Bruce Harry Sparrow, Winnipeg. Missing believed killed during air operations: Wing Cmdr. John Despard Twigg, Ottawa; Sgt. Joseph Hilarion Charron, Mattawa, Ont. Missing after air operations: F.O. John Gordon McDonald, D.F.C., Islington, Ont.; W.O. Harry Raeburn Watson, Chatham, Ont.; Flt. Sgt. Donald John Calderwood, Glencoe, Ont.; Sgt. William Oswald Anderson, St. Albert, Alta.; Sgt. Frank Burrill, R97521, Mrs. A. J. Burrill (mother), R.R. No. 1, Ladysmith, B.C.; Sgt. Donald Harold Chapman, Moncton, N.B.; Sgt. Walter David Deatherage, Smiley, Sask.; Sgt. Cleveland John Eggleton, Amherstburg, Ont.; Sgt. Frank John Gallagher, Toronto; Sgt. Richard Melvin George, Sioux Lookout, Ont.; Sgt. George Frederick Fargher, Winnipeg; Sgt. Ralph Ernest Gorman, Williamsburg, Pa.; Sgt. John Carl Kerr, Petrolia, Ont.; Sgt. Wilfred William Henry Lavers, Windsor, Ont.; Sgt. Michael Bertram, St. Louis, Eganville, Ont.

Newfoundland—Missing on active service: P.O. John Hamilton Barrett, Calgary; Cpl. William Palmer Howse, Carbonear, Nfld.; L.A.C. Archie Walker Jones, Invermay, Sask.; L.A.C. Charles Michael McCarron, St. Marys Rd., P.E.I.; L.A.C. Dow Lester Mitchell, Marysville, N.B.; L.A.C. Morris Nathan Oiring, Montreal; L.A.C. Edward George Charles Walker, Fort Rouge, Man.; A.C.1 Fred George Coulson, Toronto; A.C.2 Raymond Chatson, Schumacher, Ont.; A.C.2 Donald Cameron Glover, Blackwater, Ont.; A.C.2 George William Parker, Waskatenau, Alta.; A.C.2 Edward Allen Thistle, St. Marys, Ont.; A.C.2 Lawrence William Truesdale, Hamilton; A.C.2 Raymond Watson, St. Catharines, Ont.; A.C.2 William Bruce Wilson, Toronto. (Jones, McCarron, Mitchell, Oiring, Coulson, Chatson, Glover, Thistle, Truesdale, Watson and Wilson all were named in a special R.C.A.F. list issued last Friday as missing in the sinking of the Caribou).

Canada—Missing after flying operations: P.O. George Alexander Garden Baxter, J10635 (John Baxter (father), 120 St. Andrew Street, Victoria; Sgt. Edward Price Badmington, Tredegar, Eng.; Sgt. David Edmond, Musselburgh, Scotland; Sgt. J. J. Elder, Basingstoke, Eng.; Sgt. Martin Willard Finn, Sault Ste. Marie, Ont. Previously reported seriously ill now reported dangerously ill: L.A.C. Ernest Wilfred Lanegraff, R107356, Mrs. O. T. Lanegraff (mother), Ste. 43, 1148 Thurlow Street, Vancouver.

SIMPLE ENOUGH TO UNDERSTAND

Words Addressed to Workers by Ottawa Survivor Made Strong Appeal

"It's hard, when you come back to meet a young wife or a sweetheart of a chum and not be able to offer any hope for the missing."

With these simple words, Chief E.R.A. Fred Eagles concluded a modest but dramatic review of his experiences as a fortunate survivor from the torpedoed Ottawa to several hundred V.M.D. employees as they changed shift yesterday.

Speaking on behalf of the Third Victory Loan, Eagles needed to make no stronger appeal to the men who listened. Among them were veterans of the last war and some of the present conflict. One of the latter, Frank Ralph, was with the Fraser when she, too, was lost. He introduced the speaker, coming straight from the shops.

The tragic episode in Canada's sea war history had already been discussed in the press, but Fred Eagles' appearance as a fellow Victorian brought the horror of the present conflict right home to his audience. The ships they built were the ships the navy convoyed. They were the ships men's lives were sacrificed to convoy through the submarine-infested waters. The speaker congratulated the workers on the ships they turned out, but suggested that their work should not end in the shipyards, and that it was the responsibility of everyone who appreciated free citizenship to see that the funds which provide the sinews of war are forthcoming with the readiness and sacrifice which only free peoples can make.

THREE AIRMEN KILLED WHEN PLANE CRASHES

WINNIPEG, Oct. 20 (CP).—Officials of No. 2 Air Command here announced today that a pilot and two other airmen from No. 33 Service Flying Training School of the Royal Air Force at Carberry, Man., were killed yesterday when the Avro-Anson twin-engined training plane in which they were flying crashed at Erickson, a few miles from the school.

Officials said the accident occurred during instrument flying practice. Names of the victims, all from the United Kingdom, were withheld pending notification of the next of kin.

NEGOTIATING PRICES

VANCOUVER, Oct. 20 (CP).—Negotiations for 1942 season herring prices to fishermen are proceeding between representatives of the United Fishermen's Federal Union and the Canners' Committee. The men are asking $6 per ton this season, against $4 last year.

Fishermen for British Columbia Packers Limited took in 200 tons of herring last week.

SEINERS ARE NEEDED

VANCOUVER, Oct. 20 (CP).—One of five "super seiners" to be launched here during the next two weeks, the seventy-eight-foot seiner-packer Cape Russell floated in Coal Harbor today. The seiners are urgently needed to replace boats taken over by the armed forces early in the war.

CROW COAL FOR COAST

VANCOUVER, Oct. 20 (CP).—Coal mine operators estimated here today that 250,000 tons of coal would be sent to Vancouver this Winter from the Crow's Nest Pass mines of Alberta to help fill shortages caused by lack of manpower in Vancouver Island mines.

THE BEST METHOD
to Win the War Is to Buy a
WAR BOND
NEW METHOD
DIGGON-HIBBEN LTD

NEW HOME LIBRARY

An assortment of books on EVERY subject by leading authors. Mathematics, astronomy, Home Nursing, Etiquette, English Literature, Great Love, Songs, Fortune Telling, altogether 37 splendid subjects. Your choice at only

98c

DIGGONISM — Today many women are claiming to be "dressititute."

DIGGON'S
1200 BLOCK - GOVT. ST.

For Appointment Phone E 8014
Joseph Rose
OPTOMETRIST
At Rose's, Ltd. 1317 Douglas St.

A.R.P. Activities

Districts 1, 2 and 3, Saanich—Cpl. D. W. Taylor, of the Provincial Civilian Protection Committee, will deliver a lecture and show A.R.P. films at St. Aiden's Hall, Cedar Hill, on Friday, at 8 p.m.

Districts 5 and 7, Saanich—A lecture and latest A.R.P. films will be shown at St. Mark's Parish Hall, Boleskine Road, tomorrow at 8 p.m., by Cpl. D. W. Taylor, of the Provincial Civilian Protection Committee.

Luxton—A first aid class will be formed for residents of Luxton, Happy Valley and Glen Lake districts. A meeting to explain the course and enroll members will be held on Friday at 8 p.m. in the Luxton Hall. To be eligible for the class members must be sixteen years and over.

Shawnigan Lake — A.R.P. officials will be on hand on Thursday evening in the S.L.A.A. Hall, Shawnigan, to issue equipment to all A.R.P. personnel. The equipment includes helmets, respirators, stirrup pumps, literature, etc., and must be issued or returned to headquarters. It is urgent that all A.R.P. workers make a special effort to call for their equipment.

ST. MARY'S GUILD

The regular meeting of St. Mary's Men's Guild will be held on Thursday evening at 8 o'clock. The speaker will be Dr. W. Newton, of the Experimental Farm, Saanich.

NOTHING TO HER

The new recruit to the W.A.A.F. was wandering round the balloon site looking very anxious. Presently an officer noticed her.

"What's the matter?" he asked.

"I've lost a spanner, sir," she replied dolefully.

"Nonsense!" he snorted. "You can't lose a thing like a spanner."

"Can't I? Ten minutes ago I lost a ruddy balloon."

LI'L SAMSON
"A simple feat... he eats ALL-WHEAT"
Kellogg's ALL-WHEAT
TopFlight Flavour
TOASTED WHEAT FLAKES READY-TO-EAT
FREE!

WHEAT is Canada's basic food. Kellogg's All-Wheat is Canadian Wheat in its most delicious form... flaked, toasted, ready-to-eat! Get a package at your grocer's!

Your grocer will give you an "Adventures of Li'l Samson" Comic Booklet FREE with every package of Kellogg's All-Wheat. Get your free comics today!

WOOL DRESSES
SMART NEW ANGORAS AND PLAIN WOOLS in one and two-piece styles. All new Fall shades and styles in sizes 12 to 20. Prices $5.95 to $14.95
THE "WAREHOUSE"
1420 Douglas Street TWO STORES 1110 Government Street

Store With HEANEY'S
JOSEPH HEANEY, LTD.
CAREFUL — Since 1890

Social and Personal

His Honor the Lieutenant-Governor Hon. W. C. Woodward will return to Government House this morning from Vancouver, accompanied by Hon. Angus McDonald, Minister for Naval Services, who will attend the opening of the Royal Canadian Naval College at Esquimalt today. Mrs. W. C. Woodward and Miss Ruth MacLean returned from Vancouver on Tuesday morning. On Thursday evening His Honor and Mrs. Woodward will entertain at a dinner for their house guest, when twenty-five other guests will be invited.

* * *

Following the address delivered by Dr. Charlotte Whitton, C.B.E., yesterday afternoon at the Empress Hotel, members of the executive committee of the Women's Canadian Club entertained at tea when the guests of honor were Dr. Charlotte Whitton, Mrs. R. W. Hicks, bursary winners Roger Hicks and Jean Gray. Presiding at the tea table were Mrs. P. B. Scurrah and Miss McLenaghen, while guests included Mrs. J. C. F. Hyndman, Mrs. C. M. P. Kerbey, England; Mrs. C. Hislop, Mrs. E. A. Campbell, Mrs. J. M. MacKenzie, Mrs. John Hart, Mrs. A. E. Greenwood, Mrs. H. Henderson, Mrs. E. E. Lewis, Mrs. Cusack, Mrs. A. A. Muskett, Mrs. A. Todd, Miss B. Grant, Mrs. F. C. Paterson, Miss A. Long, Mrs. C. W. Sanders, Mrs. H. D. Brumpton, Mrs. T. H. John, Miss E. Chipman, Miss Mary Lawson, Mrs. H. J. Pendray, Mrs. Harper, Mrs. T. H. Johnson, Mrs. G. H. Hacklett, Mrs. K. Barr. Members of the executive included Mrs. F. G. Aldous, Mrs. A. J. Campbell, Mrs. K. C. Drury, Mrs. C. Hudson, Mrs. W. Luney, Mrs. Bruce Hutchison, Mrs. Flett, Mrs. S. Moore, Mrs. D. L. MacLaurin, Mrs. N. C. Cook, Mrs. H. L. Smith.

* * *

Mrs. R. Bruce Scott will arrive in Victoria tomorrow from Seattle where she has been visiting her mother, Mrs. C. A. Head. She will join her husband, Mr. R. B. Scott, who has been the guest of Mr. and Mrs. J. H. C. Palmer, View Royal, and they will return to their home at Bamfield, V.I. Their marriage took place on September 19 at Christ Church Cathedral, Vancouver. The bride is a graduate of the University of Washington, and she is a member of Mu Phi Epsilon, national music honorary, and was active in Seattle choral groups. Her husband is the son of Mrs. R. Bruce Scott, Sydney, Australia, and has been posted to Bamfield for the past twelve years.

* * *

A triple christening ceremony took place on Sunday afternoon at the home of Mr. and Mrs. R. W. Marsh, Carnsew Street, when Rev. Hugh McLeod baptized their three grandchildren. Two baby girls, daughters of Mr. and Mrs. Aubrey Hull, Saanich, and Mr. and Mrs. J. Woods, Shakespeare Street, received the names of Lucille Mae and Janet Helen, respectively, while the infant son of Mr. and Mrs. R. J. Clarke, Vancouver Street, who wore the christening robe worn by his maternal grandmother, received the names of Robert Wallace. After the ceremony a reception was held for relatives and close friends of the family.

* * *

Mrs. Humphrey Nellish, Hollywood Crescent, has returned from Seattle and Tacoma, where she was the guest of Dr. B. E. Drake. While in the Sound cities she exhibited her Heatherbell Scotties and won four special prizes, five first prizes, best terrier brace in show. Champion Heatherbell Lady Scot and Champion Heatherbell Bonnie Dundee were the only two Canadian-owned champions in the champion parade. They competed against seventeen competitors and there were 343 entries.

* * *

Dr. and Mrs. G. B. B. Buffam have consented to be patrons of the Royal Jubilee Alumnae Hallowe'en dance being held the night of October 30 at the Royal Victoria Yacht Club. Plans for the gala night are progressing smoothly, it was announced by Mrs. C. Sutton, the convener, after a committee meeting held last evening at the Royal Jubilee Nurses' Home. Other members present were Mrs. D. Hunter, president of the alumnae; Miss C. Strankman, Miss D. Gifford and Nursing Sister O. Wilson.

* * *

The infant son of Mr. and Mrs. John Ilott was christened at St. Luke's Church on Sunday afternoon, Rev. F. Pike officiating. The baby received the names William Harold John. The godparents are Mrs. E. Price, Mr. W. G. Burch and Mr. T. H. Fletcher. After the ceremony a small reception was held at the home of the baby's grandfather, Mr. Burch.

* * *

Following the ceremony attending the commissioning of the Royal Canadian Naval College, Esquimalt, Mrs. P. W. Nelles, wife of Vice-Admiral Nelles, Chief of Naval Staff, will be the guest of honor at an informal luncheon to be given by Mrs. J. M. Grant, wife of Commander J. M. Grant, commanding officer of the college, at her home on Transit Road, Oak Bay.

* * *

Mrs. Roy J. Maconachie, Guernsey Street, with her small sons, Bill and Ross, is leaving the city on Thursday for the Mainland, en route by plane for Edmonton, where they will join Pilot Officer Maconachie, R.C.A.F.

* * *

Mr. W. W. "Bill" Hocking, signalman, arrived in Victoria on Sunday to spend a short furlough with his mother, Mrs. C. E. Hocking, and his uncle, Mr. H. R. Fletcher, and will shortly resume his naval duties.

Enjoyable Card Social Held at Shawnigan Lake

Seventeen tables of cribbage, five hundred and bridge were made up at an enjoyable card party held in the S.L.A.A. Hall, Shawnigan, on Monday evening, under the auspices of the Women's Auxiliary to the Malahat Branch of the Canadian Legion. Refreshments were served by the members. In a popular contest, a chicken dinner was won by W. E. Fraser, aprons by J. La Fortune and Mrs. E. Gibson, and a Pyrex dish by W. Willis. Prizes at cards were won by Mrs. H. G. Grainger, Mrs. Osland, Mrs. N. Beddoes, and Messrs. T. Brewer, Cain and H. G. Webber.

Anglican Young People

ST. JOHN'S, COBBLE HILL

At a recent meeting of St. John's Branch, A.Y.P.A., at Cobble Hill, held in the parish room of the vicarage with Douglas McKelvie presiding, a summary was given of the Nanaimo Deanery Council meeting held at Ladysmith when Douglas Alexander was elected representative. Rev. Mr. Willis gave a brief talk introducing the book "How to Enjoy the Bible" which the group is going to study. Four boys, Douglas McKelvie, Deryck LaFortune, Douglas Alexander and John Saesar, arranged to assist Mr. Willis with one church service a month each. Following the business games were played and two guests at the meeting made welcome. The next meeting will be held on October 28.

Anniversary Of St. Luke's Is Observed

The eightieth anniversary of the founding of St. Luke's Church, Cedar Hill, [illegible] congregations on Sunday last.

Shortly after the arrival of Bishop Hills from England house services were started in the home of the late John Irvine and from these small beginnings a church was built which was opened by Bishop Hills in October, 1862.

This building served the purpose of the district for twenty-five years. In 1886 the cornerstone of the present church was laid and the building was completed in 1887 and consecrated in June, 1888. Mr. Mallendine was the architect.

The records show that the following clergy served the parish: The Reverends F. B. Gribbell, G. Mason, P. Jenns, W. W. Malachi, G. W. Taylor, A. L. Parken, F. L. Stephenson, M. C. Browne, J. W. Flinton, R. Connell, H. A. Collison, E. M. Willis, J. D. Mackenzie-Naughton, G. A. Wells, W. Carroll, S. Ryall, and the present rector, Frederic Pike.

Since its inception the parish has shown steady progress. The present Parish Hall was opened by Bishop Perrin on Friday, February 24, 1911. In 1915 a new pipe organ was installed and the rectory was remodelled in 1928 and again in 1940. A new guild room and kitchen were also built on to the Parish Hall in 1939, and the church was enlarged in 1941. This extension was consecrated by Bishop Sexton on St. Luke's Day, October 18, 1942.

At the anniversary services Bishop Thomas Jenkins dedicated the new choir stalls in memory of the late Bishop P. T. Rowe, who for forty-six years was the Bishop of Alaska, and was a frequent worshipper in the church.

After the morning service a petition on behalf of the parishioners was read by the rector, asking the Bishop to proceed with the consecration of the new extension to the cemetery. He was preceded by the Cross-bearer, Richard Rowe, N. Cowper, rector's warden, and Arnold Edmonds, people's wrden, the Rev. Frederick Pike, and Bishop Jenkins who walked around the new extension during the singing of the hymn, "Brief Life Is Here Our Portion," which was followed by prayers and the reading of the Act of Consecration by Bishop Sexton. The choir sang the hymn "How Bright These Glorious Spirits Shine," which was followed by the Benediction.

The patronal festival will be continued next Sunday, when Bishop Jenkins will be the special preacher at 11 a.m.

Honor Brides-Elect

In honor of Miss Olive Charters, whose marriage to Mr. Leonard Holmans will take place in the near future, a kitchen shower was held recently at the home of Mrs. K. Cains, Sooke. The guest of honor received a corsage bouquet of yellow rosebuds, while her mother, Mrs. S. I. Charters, and the groom-elect's mother, received pink carnations. The gifts were presented in a box decorated in Autumn colors. During the evening games were enjoyed, the prize winners being Miss E. Anderton and Mrs. G. Seaton. Bringing the evening to a close the hostess served a delightful buffet-supper.

Mrs. H. L. Briggs, 1750 Saint Ann Street, entertained at a kitchen shower on Monday evening in honor of Miss Gladys Faryon, whose marriage to Mr. David Wilfred Stott will take place in the latter part of the month. In compliment to the groom-elect, who is joining the navy, a color scheme of navy blue and white was used throughout the decorations. Corsage bouquets were presented after the guests had assembled, carnations and freesias for the bride-to-be and chrysanthemums and freesias for Mrs. H. S. Faryon and Mrs. T. S. S. Stott, mothers of the bridal couple. Conundrums and a guessing contest were enjoyed and a buffet supper was served later by the hostess. Mrs. C. A. Gibbard, sister of the groom-elect, presided at the prettily arranged table, for which a "convoy" of miniature ships flanked by small bowls of white Michaelmas daisies and lighted white tapers formed an attractive centrepiece. The guests were Mesdames H. S. Faryon, T. S. S. Stott, C. A. Gibbard, W. Graham, J. S. Sutton, D. Richmond, E. Garman, W. E. Clothier, and Misses Pearl Willows, Marguerite McNiven, Gertrude Durken, Mary Sinclair, Willena Graham, Gertrude Snyder and Doreen Briggs.

Airwomen Arrive For Service Here

VANCOUVER, Oct. 20 (CP).—Thirty airwomen from the Women's Division of the Royal Canadian Air Force arrived in Vancouver this morning from Eastern training centres. They were met by Section Officer Jean Cameron, of Victoria, head of the Women's Division of the Western Air Command.

The girls will replace men in duties at West Coast air stations, where they will fill such varied posts as stenographers, postal clerks and drivers.

More Donors Needed for Blood Bank

—By Staff Photographer.

Above is shown a typical scene at 817 Government Street, the Blood Transfusion Bureau, which opened two weeks ago, with an objective of six hundred donors. While there have been many donors, there is still a great need for more, and the bureau is open every day from Monday to Friday (B 2414). In the picture the donor is Marian Henry, standing behind her is Mrs. F. E. Dowdall, and to the right, Surgeon-Lieutenant C. H. Moore, and Mrs. John A. Stewart.

Dr. C. Whitton Suggests Ducking Stool Revival

Speaking with some heat in an address to the Women's Canadian Club yesterday afternoon at the Empress Hotel, Dr. Charlotte Whitton, C.B.E., suggested the revival of the old village ducking stool for the gossipers of either sex, not excluding "braggart males," who spread unverified reports detracting from the dignity and decency of the women in the active services.

Dr. Whitton said that: "Not every woman can give full-time service in war effort, but every woman can pick up any statement made to her about another woman and find out the facts, before she repeats it. It is the least she owes to women who are entering the services at less income and comfort than they can earn today in comparable civilian or war activity.

"If she finds the gossip to be true, constructive action lies in taking the facts decently, and quickly, directly to headquarters; if she finds it to be false she should do all in her power to have it retracted and the malicious or careless source of origin publicly pilloried," Dr. Whitton stated.

"Surely women owe it to other women, in one of the potentially most significant developments of the place of women in our democracy, to give them respect and understanding. Reinforce the work of the women's services!" emphasized Dr. Whitton, "don't disarm them by detracting from their dignity and prestige by your own words or actions, or by tolerating prejudice and idle mischievous talk in others."

Dr. Whitton illustrated how present times are "bringing home essentials involved in our responsibilities to look at things needed—men and women for the armed forces, supplies and ships to transport food to those people of the British Isles who have held the fortress of freedom all these many years alone, who have fought back unafraid.

"Is there," she demanded, "anything they could ask that we would not give? But they will not ask. It is up to us to give. It is our obligation to see them fed, equipped, supplied, and behind all this there is the maintenance of the fabric of our life." In this Dr. Whitton included home, hospitals, schools, social agencies, the field of agricultural production, industrial production, in the fact as she said "there is no place where women are not being fitted."

BURSARIES PRESENTED

A very pleasing ceremony took place prior to the address by Dr. Whitton on "The Faith of Free Women," in the presentation by the president, Mrs. F. G. Aldous, of two bursaries, given by the Women's Canadian Club to the boy and girl student with highest marks in matriculation, and not having won another school bursary. Recipients were Jean Kathleen Gray and Roger Brent Hicks. A condition accompanying the award is that the students must go to Victoria College.

Announcement was made that on October 27 H. Napier Moore will address the members. Described as one of "Canada's wittiest and most brilliant after-dinner speakers," Mr. Moore was in England on the return of the men from Dieppe and will speak promptly at 2.30 o'clock on his "Report on Britain."

At the recent showing of jungle pictures by Major C. C. Wilson, the sum of $55 was donated to aid his Spitfire Fund, and at the same meeting $27.50 War Savings Stamps were bought, it was reported.

Mrs. Jack Bulickx rendered, very charmingly, two solos, "In My Garden" and "Without a Song," the accompaniments being played by Mrs. G. A. McCurdy.

Beaver Club Entertains At Gay Event

The Beaver Club of the Hudson's Bay entertained members of the staff, friends and a great number of His Majesty's three forces at a dance last night at the Empress Hotel, with Mr. and Mrs. A. J. Watson, Mr. and Mrs. J. S. Horne, Mr. and Mrs. H. E. McKenzie and Mr. G. W. Lawrence, of the Winnipeg store, as special guests.

Novelty dances and medleys were the order of the evening, and the innovation of a "date bureau" proved a great success. For this girls of the store acted as hostesses to men in the forces who were looking for partners. The date bureau was held in the writing-room and was most satisfactory.

The programme was arranged by Miss Shirley Johnson and members of the dance committee included Misses Gladys Schroeder, Bunny Grevette, Barbara Beaumont, Willena Graham, Mr. Harold Pellett, Mr. Arthur Wyllie and Mr. John Chambers.

School Teacher Is Honored on Her Retirement

Miss Gertrude Field, on the staff of Margaret Jenkins School for over twenty years, was honored last night by members of the staff and Parent-Teacher Association on her retirement from the teaching profession. Mrs. G. W. Pottinger, president of the P.-T.A., made the presentation on behalf of the executive and teaching staff. The event was held in the teachers' room prior to the business meeting of the group. Miss Field received a set of crystal candlesticks worked with silver inlay and a rose bowl to match. With the gift was a corsage bouquet of roses and violets.

The regular business meeting was conducted by Mrs. Pottinger and opened with musical selections by the Victoria High School Boys' Band under the direction of Mr. Alfred Prescott.

The speaker of the evening was Trustee Austin Curtis, who was introduced by Mr. F. G. Mulliner. Mr. Curtis gave an interesting talk on the work of the school board. Trustee William Bayliss was also present at the meeting.

Plans were made for a Hallowe'en entertainment for the children of the school, to be held on Saturday, October 31, from 7 till 10 o'clock.

The annual bazaar takes place on November 20 and will be convened by Mrs. A. F. Davidson and followed by a card party in the evening.

MISS EVELYN ENNIS

L.A.C. J. S. AUSINAULT

Mr. and Mrs. T. L. Ennis, of Saanichton, Announce the Engagement of Their Eldest Daughter, Evelyn, to L.A.C. Joe S. Ausinault, R.C.A.F., of Summerside, P.E.I. The Wedding Will Take Place Early in November.

ENOUGH NOW

Murphy was paying twenty-eight shillings a week board and lodging.

One day his landlady said: "Pat, I'm afraid I shall have to charge you another two shillings. You're such a big eater."

"For heaven's sake, don't do that!" said Murphy. "I'm killing myself already tryin' to eat twenty-eight shillin's worth!"

Y.P.S. News

ST. ANDREW'S Y.P.S.

St. Andrew's Y.P.S. met on Monday evening, with a good attendance of members and adherents. Gay Bulloch lead an inspiring devotional period, following which Rev. J. L. W. McLean conducted the Bible study on the topic, "Christian Faith." Marjorie Kennedy, president, took the chair during the business session. Plans were made for sending Christmas boxes to the members of the society serving overseas. Ann Barlow gave an interesting report on the third annual P.Y.P.S. convention, held at Vancouver over Thanksgiving week-end. The next meeting of the society will be held Monday, October 26, at 8 p.m., in the church lecture room, when the guest speaker will be Mr. Percy Wills, of Shantymen's Christian Association.

Death Ends Long Career Of Favorite

BEVERLY HILLS, Cal., Oct. 20 (AP).—May Robson, who retired from pictures because her pride wouldn't let her admit that she was going blind, died quietly today as she slept.

She had spent fifty-eight of her seventy-eight years as an actress on stage and screen. But she gave up her career last year when she could recognize fellow players by voice alone.

With her as she passed away, after two days of intermittent consciousness, were her son and daughter-in-law, Mr. and Mrs. E. H. Gore, and her secretary-companion since 1910, Lillian Harmer.

Miss Robson was beloved by Hollywood probably more than any other character actress since the late Marie Dressler. Her birthday parties were annual occasions of celebration—often an elaborate luncheon on the set of whatever picture she happened to be making.

She was beloved, too, outside Hollywood.

A KIND HEART

Driving one day, she and Miss Harmer noted two crying youngsters on a curb. They stopped to inquire the trouble. The pair said their parents were being put out of their home because the landlord didn't like children, and that they had been unable to move because other owners felt the same way.

Their tears and story turned Miss Robson into a landlord. She built a number of houses and rented them only to families of four or more.

Born in Melbourne, Australia, April 19, 1864, Miss Robson made her stage debut in 1883, as "Tilly," an old maid, in "Hoop of Gold." That was the start of a career devoted largely to playing elderly character parts. She was in early motion pictures, including "King of Kings," but didn't believe the flickers had a future and stayed away from Hollywood until 1930.

Spencer's Staff Enjoy Evening Of Entertainment

More than 200 executives and staff members attending the ninth annual dinner, entertainment and dance of Spencer's Sports and Social Club was held Monday night at the Chamber of Commerce auditorium.

Following the dinner, at which Miss Sara Spencer was guest of honor, the annual business meeting and election of officers was conducted. Entertainment was provided by the Music Makers. F. A. Tadman, president of the club, was in the chair and he welcomed the visitors and former members of the store now in the armed forces.

Miss S. Underwood was re-elected vice-president, Ted Groom, the only other nominee, declining to run. W. E. Peirce was chosen second vice-president to succeed Miss Kay Elston. The club elected Miss Frances Bateman to succeed Miss Margaret George as secretary, and Miss D. Stocken was named treasurer. Mr. Tadman will continue as president to complete his term which ends next Fall.

The treasurer's report, presented by Miss George, acting treasurer, showed a surplus of $1,745, while the financial report of the lunch-room, presented by O. M. Prentice, showed a deficit of $335. He asked the club to balance the lunch-room deficit by a further grant of $300 and by raising the monthly grant to $125.

Sgt.-Maj. Les Bradley addressed the club on behalf of the former employees who are now members of the armed forces.

The variety show programme of fourteen numbers was presented by the Music Makers, and Bill Towill acted as master of ceremonies. Dancing to a six-piece orchestra continued until midnight.

Weddings

HADDOW—McNEIL

The chancel of the Canadian Memorial Chapel, Vancouver, was the setting on Saturday evening, October 10, for the marriage of Evelyn Grace, daughter of Mrs. May McNeil, of this city, and Mr. D. McNeil, of Garden Grove, Cal., to Mr. James Colvin Haddow, son of Mrs. Haddow, of Victoria, and the late Mr. R. Haddow. Rev. G. H. Villett officiated.

Given in marriage by her brother, Mr. Spencer McNeil the bride chose a poudre blue wool jacketed frock, accented by chocolate brown accessories and a corsage bouquet of orchids, pale pink roses and freesias. Miss Muriel McNeil attended her sister and Mr. Arnold Ricker was best man.

After the reception at the home of the bride's mother, 3575 West Thirty-Third Avenue, the couple left for their wedding trip to Harrison Hot Springs. They will reside on West Fourteenth Avenue, Vancouver.

Out-of-town guests included Mrs. R. Haddow, Victoria, and Mrs. Fergus Reid, Metchosin.

Evening Dresses
$17.75 UP
Beau-Catching Frocks That You Will Love
PLUME SHOP Ltd.
747 YATES STREET

Beautiful Fall Shoes
Many Colors, Leathers, Styles and Sizes
ON DISPLAY AT
MUNDAY'S
1203 DOUGLAS STREET

DO YOU FEEL NERVOUS AND ALL ON EDGE?
People suffering from loss of appetite and run-down condition with symptoms of nerve strain, often need a nerve and general tonic. Glycero Lecithin with Vitamin B (1) supplies tonic ingredients. It is especially beneficial for convalescents. By increasing the supply of Vitamin B (1) in the system, appetite is improved and the system thereby built up to normal, if the loss of appetite was due to a deficiency of Vitamin B (1) in the diet. $1.00 at all Cunningham Drug Stores and other drug stores. (Advt.)

Take a STREET CAR
SAVE GASOLINE AND RUBBER
Ride More Between 10 and 4
B.C. Electric

WE HAVE MADE UP A SUPPLY OF
Approved A.R.P. Bomb Shovels
With Hood and 6-Foot Handles
PRICE: $1.50 AT WORKSHOP
The Red Cross Workshop
584-6 Johnson Street Phone E 3511

Responsibilities GO WITH RIGHTS
In no other country in the world do citizens enjoy more wholly the privileges and rights of free democracy than do we in Canada.
But the very nature of democracy that creates those rights, creates the responsibility of maintaining them.
Hundreds of thousands of young Canadians have decided that Canada is worth fighting for. We other hundreds of thousands at home MUST decide that Canada is worth WORKING for—SAVING for—LENDING for.
Nothing Matters Now But Victory
BUY THE NEW
VICTORY BONDS
McLennan, McFeely & Prior, Ltd.
1400 GOVERNMENT STREET Private Exchange Connecting All Depts. G 1111

Even in the Middle of the Night—
you can have lots of hot water. And that's just one of the comforts of Wintering here at special low all-inclusive Winter rates. Superlative meals, superlative comforts. Dignified surroundings, quiet restfulness, but nothing stiff or starchy about it. Let's tell you the wonderful "Escape" story.
E 1137
OAK BAY BEACH HOTEL

THE FAMILY CENSORS
WILL O.K. YOUR FOOD WHEN FLAVOURED WITH H.P. SAUCE
USE IT IN THE KITCHEN AND ON THE TABLE
H.P. SAUCE

We Are Reliable
And Take Pride in Our Work
Our several departments, PRINTING — LITHOGRAPHING — BOOKBINDING — PAPER RULING — DIE STAMPING — ETC., are equipped with modern machinery and our staff are experts at their trade.
YOUR ORDER WILL RECEIVE PROMPT ATTENTION
THE COLONIST
COMMERCIAL DEPARTMENTS
1211 BROAD STREET VICTORIA, B.C.

CLUB ACTIVITIES

Metropolitan W.M.S.

Members of the Metropolitan W.M.S. held their monthly meeting in the schoolroom on Monday afternoon with the president, Mrs. C. Wharton, in the chair. Mrs. H. O. English was in charge of the programme and the devotional period was taken by Mrs. W. H. Muncy, followed by a prayer by Mrs. O. Twamley. An interesting talk on the study book, "Christian Homes," was given by Mrs. Alfred Dowell, stressing the responsibility that lay on the church in these difficult times and urging the members to do their part in making better homes, especially for those who are strangers. During the afternoon two vocal solos by Mrs. Swetnam, "Awake, Sing Praises Unto Thee" and "Remember Thy Creator," were much appreciated. Mrs. Muncy acted as accompanist. A letter was read to the meeting from Miss Madeline Bock, who is in charge of the Japanese Mission in Greenwood. Returns were made from the "imaginary luncheon" and proved it to be an unqualified success. The meeting closed with prayer.

* * *

Daughters of England

Primrose Lodge No. 32, Daughters of England, will hold the annual sale of work in the S.O.E. Hall, Broad Street, on Friday, under the convenership of Mrs. E. J. Headdy. The sale will be officially opened at 2:30 o'clock by Mrs. E. Rawnsley. Afternoon tea will be served and stalls of fancywork, plain sewing, and home cooking will attract the guests. Games will be played. The same evening the regular lodge meeting will be held at 7:30 o'clock to be followed by a social time.

* * *

W.A. to Three Services

Mrs. J. W. Lennox presided at the meeting of the W.A. to the Three Services, held Tuesday morning in the Y.W.C.A., when a committee was formed, in charge of Miss Alice Dougan and Miss H. M. Pearce, to wrap Christmas parcels for servicemen at the Three Services Canteen. A letter of thanks will be sent to Mr. A. H. Hackett, retired businessman, who has given his services in carpentry for the Three Services Canteen.

* * *

First United W.M.S.

The annual thank-offering meeting of the Women's Missionary Society of First United Church was held on Monday afternoon with the president, Mrs. O. A. Butters, presiding. The guest speaker, Dr. W. J. Sipprell, gave an inspiring address, taking for his subject "The Might and Majesty of Faith." The members joined in the singing of a number of old familiar hymns after which the president closed the meeting with prayer.

* * *

St. Andrew's W.M.A.

The regular monthly meeting of St. Andrew's Presbyterian Women's Missionary Auxiliary was held in the lecture room on Monday afternoon at 3 o'clock. The devotional was led by Mrs. Lister and Mrs. Warran. Mrs. Cordiner had charge of the topic and gave a most interesting talk on the work among the Chinese in Canda.

* * *

Victoria Chapter, O.E.S.

The annual Hallowe'en dance will be held in the Shrine Hall, View Street, on Monday evening, October 26, under the auspices of the Victoria Chapter, Order Eastern Star. The energetic committee is working hard to make this dance an outstanding event. All members and friends are welcome.

* * *

Sherwood W.M.S.

The Sherwood W.M.S. of Belmont United Church will meet at the home of Mrs. W. G. Harwood, 1330 Haultain Street, on Thursday afternoon at 2:30 o'clock. Mrs. W. B. Johnston will give a review of parts of the study book, and Miss Joyce Bishop will contribute vocal solos.

Witty Kitty

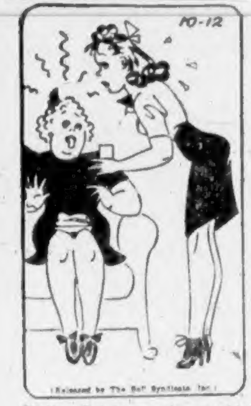
10-12
(Released by The Bell Syndicate Inc.)

Dieting Dot says she wouldn't mind a diet of hot dogs if the mustard didn't burn her up.

EVERYTHING THAT BABY NEEDS IS IN THE NEW LUX KNITTING BOOK

—and remember, "Handknits" wear longer!

MAKE YOURS FROM THE NEW LUX KNITTING BOOK

All sorts of little woolies for baby are shown in the NEW Lux Knitting Book—and they wear longer when knitted by hand. There are 112 pages—four books in one—115 individual patterns, all test-knitted—practical, sturdy garments for *everyone*. Get your copy by sending one large Lux box top and 15¢ with the coupon. Send for your copy AT ONCE! Don't miss this opportunity to secure the New Lux Knitting Book.

MAIL THIS COUPON TODAY!

Lux. Dept. V.C. 10. Toronto

Name________

Address________

Town________

Province________

This is YOUR Fight for Life...
Buy VICTORY BONDS
GRENIER CORSETS

Junior Physical Training Classes Start This Week

Classes for tumbling, acrobatics, tap and all forms of childrens' recreation work will be started at the Y.W.C.A. on Saturday morning at 10 o'clock. Children of all ages will be taken. Classes will be held every Saturday morning during the Winter months. Miss Frances Borde will be the supervisor, and is well qualified to carry on this work, having been in charge of the Victoria playgrounds during the Summer months. Further information may be obtained by telephoning E 2365.

I.O.D.E. Activities

Sir Matthew Baillie Begbie Chapter

The special meeting of the Sir Matthew Baillie Begbie Chapter, I.O.D.E., scheduled for Friday, has been postponed until Tuesday afternoon, October 27, at 2:30 o'clock and will be held at headquarters.

War Service Conveners

All I.O.D.E. war service conveners are requested to attend a meeting at headquarters on Thursday evening at 7:30 o'clock and turn in knitted garments and filled ditty bags.

Bishop Cridge (Ministering) Chapter

The regular meeting of the Bishop Cridge (Ministering) Chapter, I.O.D.E., was held on Tuesday afternoon at the home of Mrs. J. O. Wilson, Linden Avenue, with the vice-regent, Mrs. A. F. Innis, presiding. Reports were given and correspondence read, including a letter from the regent, Mrs. T. H. Laundy, who is absent from Victoria. A number of comforts for men overseas were turned in as well as two completed layettes, one of the latter will be sent overseas immediately, the other will be donated later. A shower of gifts will be held at the next meeting when the members have arranged to fill ditty bags for the merchant navy.

ENGAGEMENTS

BUSHELL—GODFREY

Mr. and Mrs. J. H. Godfrey, 714 Queens Avenue, announce the engagement of their youngest daughter, Lyla Jacquelyn, to Corporal Donald Stanfield Bushell, R.A.F., only son of Mr. and Mrs. J. Bushell, of Staffordshire, England. The wedding will take place in the near future.

Belford Drama Club

The annual meeting of the Belford Drama Club was held on Monday evening in the Legion Hall, Langford. H. M. Bigwood presided for the election of officers, which resulted as follows:

President, Mrs. B. Deane-Freeman; producer, Mr. Bigwood; director, Mrs. M. Sullivan; executive, Mrs. W. Moore and Mrs. K. C. Hansen.

It was decided to sponsor a junior dramatic group to be convened by Mrs. Moore, Mrs. Hansen and Mrs. Sullivan.

In response to a request by the provincial association it was ascertained that ten of the original members are in the Canadian forces.

On the Home Front

WITH JOAN GARDNER

The most spectacular work being done in the present crisis is often the sum total of many small, seemingly unimportant bits which, separately require only a little time and effort. This is demonstrated forcibly in the work of the Salvation Army.

Mrs. Brigadier Samuel Hepburn, wife of the divisional commander of the Salvation Army in the Philadelphia area, is responsible for the work of 3,000 volunteers. In 1940 she appealed for volunteers to sew garments for Great Britain's women and children dispossessed in the German aerial strafing of the English cities. Hundreds of women responded, and they together with the regular home league members attached to the ten Salvation Army Corps throughout the city, formed the first nucleus of today's brigade of 3,000 who are busy knitting garments for soldiers and sailors who go off to far distant shores in this global war. They are also creating a reserve of garments for women and children should an unprecedented need arise on these shores.

The switch to the home front was made after Pearl Harbor. Previously shiploads of clothing were sent to England by this and other Salvation Army groups.

One of the most important services given by the sewing group today is its assistance to the armed forces. The women supply sewing service to the soldiers—mending uniforms, attaching loose chevrons, shortening trousers, repairing tears, and replacing buttons. Often, too, the boys detailed to cold climates request sweaters, ear muffs and other accessories against Winter weather. Last Winter, 5,000 ear muffs alone for the use of the military were supplied by this group, whose sewing room adjoins the Salvation Army's Red Shield Club, which hundreds of uniformed men visit weekly.

HOW THE WORK IS DONE

As a start, the basement of the Salvation Army headquarters was renovated to provide the main sewing room and storerooms for the programme. Beginning with a few women, the sewing room roster has grown to hundreds and is open daily from 10 a.m. to 4 p.m. five days and two nights each week. The rest of the work is farmed out to women who work in groups at churches, clubs and in individual homes. Even children in the Philadelphia public schools lend a hand and make rugs on hand looms to be used in the air raid shelters in the event of enemy attack.

The women themselves bring in the patterns for the children's garments and dresses. These are always in the current style, as the programme wants no antiquated patterns.

The work entails considerable patience on the part of the sewing volunteers. Many of the piecings from the factory are one inch by two inches in size, yet the women by tedious duplication and clever arranging of the materials have fashioned some beautiful children's wear from this material.

A lot of the piece material also goes into the making of quilts for the emergency shelters. In the matter of bedding, the programme calls for the equipping of several thousand beds to be set up in emergency shelters in the ten Salvation Army centres in this Eastern city. Virtually the only material purchased is sheeting from which the women make the pillow cases and sheets needed for the emergency cots.

Wool yarn to make sweaters and socks for the soldiers is also purchased; but the co-operating groups reimburse the Salvation Army for this yarn and return the finished garments for distribution.

VOLUNTEERS WITH SPECIAL SKILLS

The cutting of the dresses—a very important first step—is done by skilled dressmakers who have volunteered for this work. The bookkeeping is done by young women office workers who come to the sewing room and help keep day sheets that enable the project to have an accurate account of the amount of the work performed each day, the number of contributions, and a record of the quantity of blankets, sheets, quilts, pillow cases and garments in storage at the moment. (All finished garments are stored by size and kind in mothproof boxes, properly catalogued.)

Those women without any special talent are put to work sorting out buttons, which the factories contribute in mixed barrel lots, or they pull the piece material off sample cards, find the right threads, hooks and eyes, and so on. Important little details that someone needs to do in order that the other work may go on.

A Three Patch

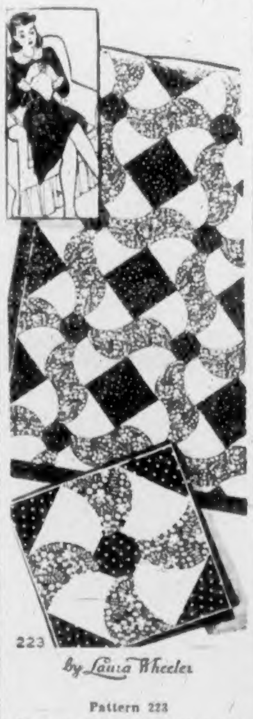

Pattern 223

Women today are turning to quiltmaking as handiwork that fascinates and is so serviceable, too. This three patch quilt, Whirlaway, is easy even for a beginner. Pattern 223 contains accurate pattern pieces, diagram of block, instructions for cutting, sewing and finishing, yardages, diagram of quilt.

Send 20c in coins for this pattern to The Daily Colonist, Needlecraft Department, Victoria, B.C. Write plainly pattern number, your name and address.

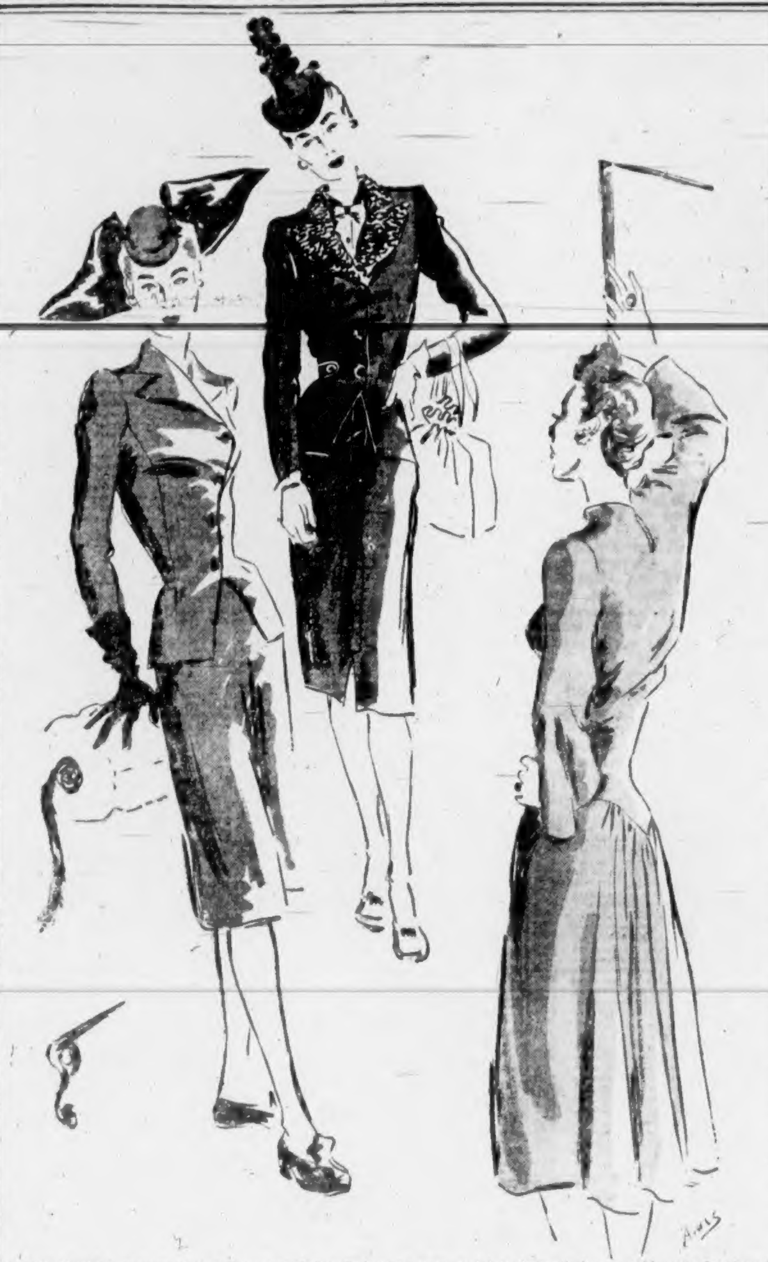

MOLYNEUX, master of the slim silhouette, has sent us a small collection of Autumn clothes from his London house. Sketched are three that are typical. Left is a grey-green heather tweed suit, which has a double-breasted look though it only buttons over, and has the new long-waisted line which he is sponsoring. With it is a darker green crepe blouse. Centre is a black suit with set-in belt which again accentuates a waistline right down to the top of the hips. Persian collar trims the jacket, and the dress beneath has a gold satin front and black satin back. Right is a smart brown crepe dress with back fullness and a neckline high in front, slashed in the back. Though this skirt is full, it hangs so straight that it seems slim from the front. The hats were designed by Erik.

Auxiliary Holds Tea

Most successful was the tea held Tuesday afternoon at the home of Mrs. H. F. Beckton, 1174 Monterey Avenue, by the 27th Anti-Aircraft Regiments (R.C.A.) Auxiliary in aid of the children's Christmas party.

Guests were received upon arrival by Mrs. W. F. Love, president, assisted by Mrs. R. A. Goudey and Mrs. J. L. Dunlop.

The tea table, charmingly arranged with yellow and white chrysanthemums, and lighted by yellow candles in crystal sconces, was presided over by Mrs. W. T. Thackray and Mrs. J. F. Preston. Baskets of pink dahlias were effectively used in decorating the hall and drawing-room.

Relieves Distress From Monthly FEMALE WEAKNESS

And Helps Build Up Red Blood!

Thousands upon thousands of women and girls who suffer from functional monthly disturbances—headache, backache, cramps, distress of "irregularities", nervous, tired, blue, weak feelings—have obtained most gratifying relief by taking Lydia E. Pinkham's Vegetable Compound Tablets (with added iron).

Pinkham's Tablets not only relieve such distress, they also help build up resistance against it. They help build up red blood! Made in Canada.

C.G.I.T. NOTES

ST. AIDAN'S

The C.G.I.T. of St. Aidan's Church met on Monday evening in the assembly hall, when two groups were formed. The seniors will call themselves "The Good Companions" and the junior group chose the name "Victory Class." The first-named group will be led by Laura McClure, and Enid Faulkner will lead the juniors. The senior group elected Marjorie Boorman as president and discussed under her direction plans for a Hallowe'en supper, and will take charge of a stall at the forthcoming bazaar. They will take a course in "Group Leadership." The junior group appointed Vivian Notley, president, and Shim Lum, secretary. They plan to take handicrafts.

UNCOVER BLACK MARKET COFFEE

Man's Keen Taste for Good Coffee Leads to Discovery Of Fraud

FITCHBURG, Mass., Oct. 20 (AP)—A Fitchburg husband who likes good coffee has uncovered a widespread "black market" in Massachusetts, O.P.A. officials revealed tonight.

Coffee adulterated with cereal filler, sales above ceiling prices and apparent violations of war production sales quota orders were among the discoveries of O.P.A. investigators.

The coffee was handled by scores of retailers, more than a dozen wholesalers and at least one large coffee roasting concern, said Henry Parkman, Jr., Massachusetts O.P.A. director.

From John M. Russell, O.P.A. enforcement attorney, came the story of how the probe is mushrooming to all parts of the state.

A Fitchburg husband, he said, took one taste of coffee his wife had been "lucky to get" at a store in their city—and protested. His wife had retained a sales slip showing she had paid 45 cents a pound for the coffee. Her husband turned it over to the O.P.A. and the probe began.

From the store it reached a peddler, Russell continued. Then it moved back to a wholesaler, then to a roaster and from the roaster to twelve other wholesalers and scores of retailers.

Aunt—"Clara says she is twenty-eight, does she? She isn't a day under thirty-five!"

Niece—"Perhaps she has been marked down for a matrimonial bargain, aunt!"

WORK PLAN TO BEGIN AT HOME

Dr. Charlotte Whitton Continues Discussion of Social Welfare Programme

"We will continue to buckle in trying to work out Dominion-provincial relations for welfare and social security until such time as we clear our provincial-municipal relations within the different provinces," Dr. Charlotte Whitton, C.B.E., told her audience at the Empress Hotel last night in the second of her series of four lectures on "War and Welfare," sponsored here by the Council of Social Agencies.

"And," she added in the same statement, "we must get some understanding with each province that will make possible co-operation with the Dominion for the welfare of the people, and that this will be assured with nothing short of the whole national resource."

Dr. Whitton's address last night completed a discussion on "What lies behind our present social welfare programme." Monday night she dealt with the subject chiefly from the angle of the Maritimes, Quebec and Eastern Ontario; last night she discussed the subject with special reference to Western Ontario, the Prairies and British Columbia.

SYSTEMS COMPARED

Following the method used in her Monday night address Dr. Whitton touched on early historical conditions, in each of the areas mentioned, which had affected or influenced the welfare legislation.

In New Brunswick and Nova Scotia there existed the concept of public assumption of care and general welfare by the local unit, on an obligatory basis, with administration and costs resting with the local municipality.

Characteristic of Quebec was legislation that was basically permissive and voluntary, with public subsidy to approved undertakings resting on local administration, but also permissive in the local unit.

In Ontario and Manitoba were found assumption of obligation, permissive by the local authority, but almost universally accepted as a public obligation. Ontario made provision for broad support for private undertakings.

PROVINCIAL DIRECTION

A system basically public in administration as well as funds, and with strong provincial direction, characterized Alberta and British Columbia. Prince Edward Island was more characteristic of the county unit of Ontario in its attitude to welfare legislation, resting back on provincial and enabling legislation with a large measure of voluntary responsibility.

In her reference to social legislation, and welfare administration in British Columbia, Dr. Whitton indicated the effect of the strong centralized administration which characterized the Hudson's Bay Company. This concept persisted even after Vancouver Island became a Crown colony, and had its effect on provincial-municipal relations down to the present day.

B.C. CONDITIONS

"The peculiar conditions in British Columbia, from the point of view of strong local government, have certain disadvantages which would be repugnant to some of the Eastern provinces, but they contribute to a remarkably tidy form of administration, which has its advantages in health and welfare administration," noted the speaker. British Columbia and Alberta were the only provinces which made it absolutely compulsory on municipalities to provide for their own needy and depressed peoples. Dr. Whitton wittily remarked that no special virtue could be claimed for this condition, which was attributable solely to the fact of the condensation of the population into four or five large cities. Nevertheless, because of these highly centralized conditions, British Columbia had been the first province to venture widely in such areas of social progress as old-age allowances.

"On the other hand," she prophesied, "as the province grows and the population increases, you will find weaknesses in your system. As the population thickens you will, I think, find regional development, particularly in your health and welfare legislation. British Columbia, with so much to give in leadership, should attempt to bridge the gap with the other provinces."

Alderman George introduced Dr. Whitton, whose lecture tonight at the Empress Hotel will be on "The Child Protection System of the Canadian Provinces."

WITH LIPTON'S I CAN STILL ENJOY A RICH AND SATISFYING CUP OF TEA
YOU GET EXTRA VALUE FOR EVERY COUPON with LIPTON'S full-flavoured TEA

If you think tea rationing means that you must drink wishy-washy tea, there's a delightful surprise waiting you in your first cup of Lipton's. For Lipton's "small leaf" Tea includes teas grown exclusively in Lipton's own gardens in Ceylon and is so uniformly rich and refreshing ... so full-flavoured and satisfying ... that it goes farther and gives you more cups for every tea coupon.

LIPTON'S TEA

Ask your grocer today for Lipton's — an Empire Tea that's "fit for a king"

LIPTON'S

Also Packers of — LIPTON'S NOODLE SOUP MIX

"THE SOUP SENSATION OF THE NATION"

DUNNING Tailored Lady

The Slip for Smart Women

A Marvel of Figure Flattery $2.00

A. K. LOVE Ltd.

708 VIEW STREET

SEE TUESDAY'S COLONIST FOR

BIG FOOD VALUES

SAFEWAY

6 STORES TO SERVE YOU

Fur Coats for Fall

Muskrats
Vashcashas
Coneys
Broadtails
Hair Seals
Lapins

$85

FOSTER'S FUR STORE

753 Yates Street Phone E 2514

High School Boys Will Be Postmen

OTTAWA, Oct. 20 (CP)—Anticipating new difficulties in handling Christmas mail because of the labor shortage, Postoffice officials today said they have started tentative arrangements to use senior high school boys as temporary postmen.

An average of 12,000 temporary employees are engaged by the Postoffice Department throughout Canada to aid in handling the Christmas rush.

Plane Overdue In Argentina

BUENOS AIRES, Oct. 20 (AP)—A United States Army plane piloted by Col. Charles Deerwester, chief of an American aviation mission to Argentina, was reported twelve hours overdue tonight on a flight from El Palomar army base to Mendoza.

The Argentine Minister of War initiated a search for the plane, although expressing belief it may have landed in a desolate part of Western Argentina because of bad weather.

DOMINION OF CANADA
VICTORY LOAN
PER CENT
BANK OF CANADA
BACK THE BOYS with BONDS

Behind every man on the fighting front must be the finest weapons that we on the home front can produce. Your Victory Bonds buy these weapons — to hasten Victory. And when that goal is achieved, our plants, now geared to make weapons of war, will once again produce your

"Wear-Ever"

Aluminum Cooking Utensils

FINANCE - COMMERCE - MARKETS

Stocks Again in Thrust Forward On Wall Street

NEW YORK, Oct. 20 (AP). — The stock market today celebrated the extinguishment of worries over 1942 taxes with a new forward thrust which was good for gains of fractions to more than a point for the general run of industrials.

A revival of interest in steels and motors freshened bullish sentiment to a degree that worked out well for nearly everything except the rails, which were a bit droopy on a steep fall in reorganization rail bonds.

Buyers seemed pleased that the revenue measure would go to the President with the lately voted "concession" provisions for business intact.

A final advance of .5 of a point in The Associated Press sixty-stock average duplicated the October 13 peak of 40.1, highest level reached by this composite since last November. The turnover was 667,330 shares, compared with 401,090 yesterday.

Late buying in the coppers was accompanied by stories that producing companies might receive better than ceiling prices under a revision of production quotas said to be under consideration by the W.P.B.

Up to a point or better at the finish were U.S. Steel, Bethlehem, Douglas Aircraft, Anaconda, Kennecott, American Smelting, Phelps Dodge, American Can, Johns-Manville, Union Carbide and Patino Mines. Allied Chemical jumped 3 3-4 and DuPont 2. Chrysler entered new high territory for a year or more on a rise of 3-4.

DOW JONES AVERAGES

Dow Jones averages closed as follows:

Thirty industrials, 115.22, up 1.58.
Twenty rails, 26.58, off .04.
Fifteen utilities, 13.45, up .03.
Sales, 667,000 shares.

	Close
Allied Chemicals	142½
American Can	66¼
American Tobacco	43½
American Smelter	40⅝
American Tel. & Tel.	125½
Anaconda Copper	28⅝
Atchison Topeka	81½
B. & O. Railway	3⅛
Baldwin Locomotive	11⅝
Bendix Aviation	35½
Beth. Steel	58½
Boeing Aircraft	17⅝
Borden	21⅝
Borg Warner	26
C. P. R.	5⅝
Cerro de Pasco	[illegible]
C. & O. Railway	34½
Chrysler	68
Con. Edison	15¼
Cont. Can	26
Crucible Steel	34
Curtiss Wright	8⅛
Douglas Aircraft	69½
Dupont	131
Eastman Kodak	139
General Foods	34½
General Electric	30¼
General Motors	41½
Goodyear Tire	22⅝
Granby Copper	4
Great West Sugar	21½
Great Northern	24
Home Sound	32⅝
Int. Harvester	52½
Int. Nickel	30⅛
Kennecott Copper	32½
Loews Theatre	44½
Montgomery Ward	31⅝
New York Central	11½
North Amn. Aviation	12¼
Penn. Railway	24¼
Pepsi-Cola	*24½
Phillips Pete	41
Pullman	27½
Radio	3⅝
Republic Steel	16
Reynold's Tobacco	24
Safeway Stores	36
Standard Oil N.J.	42⅛
Sears Roebuck	53½
Southern Pacific	16⅝
Studebaker	[illegible]
Texas Corpn.	39½
Texas Gulf	36
Union Carbide	74½
Union Oil Cal.	14⅝
Union Pacific	83
United Aircraft	29⅝
United Gas Imp.	4¼
U.S. Rubber	23¼
U.S. Smelting	41
U.S. Steel	50½
Westinghouse Electric	75⅛
Western Union	30
Woolworth	28
Yellow Cab	10⅝
Zenith Radio	16⅝

FOREIGN EXCHANGE

NEW YORK, Oct. 20 (AP).—Quotations in cents.

Official Canadian Control Board rates for United States dollars: Buying 10 per cent premium, selling 11 per cent premium, equivalent to discounts on Canadian dollars in New York of buying 9.91 per cent, selling 9.09 per cent.

Canadian dollar in New York open market 12⅝ per cent discount or 87⅜ United States cents, off ⅛ cent.

Argentina—Official 29.77, free 23.81.
Brazil—Official 6.05.
Mexico—20.66.

STERLING EXCHANGE

NEW YORK, Oct. 20 (AP).—Quotations in dollars: Official (Bankers' Foreign Exchange Committee rates) buying 4.02, selling 4.04, open market cables 4.04.

(Rates in spot cables, unless otherwise indicated.)

WHAT'S DOING ON THE LOCAL RETAIL PRODUCE MARKET

First arrivals of the season to appear on the row this week include pomegranates, which are now available, white Malaga grapes, due to appear on the row today, and Texas grapefruit, which wholesalers expect on Thursday.

A shipment of seedless grapes appeared yesterday, but officials state the season is nearly over and they do not know when the next will arrive. There have been no banana consignments this week and wholesalers are uncertain about them. Oranges and MacIntosh Red apples arrived on Monday.

Large and medium-sized Grade "A" eggs are reported very scarce on vegetable row. The large size has now reached its wholesale ceiling price. Hothouse tomatoes are up in price, it is stated, and a car of Ashcroft potatoes is due today.

Stocks and Bonds

	Bid	Asked
Bell Telephone	131	133
B.A. Oil	16½	16¾
B.C. Power "A"	20	22
Burlington Steel	7½	8
Can. Car & Fdry. Pfd.	24½	25½
C. P. R.	6⅛	6⅞
Cosmos Imp. Mills	20	22½
Con. Mining & Smelting	35½	36
Cons. Paper	1.80	2.00
Dom. Steel & Coal "B"	7½	7¾
Ford of Canada "A"	19¼	19½
Gatineau Pwr. 5% Pfd.	73	75
Gatineau Power		6½
Imperial Oil	9¼	9½
Imperial Tobacco	9½	10
Int. Metal Indust. 6% Pfd.		90
Int. Metal Indust. "A"	5½	6¼
Int. Nickel	32½	33½
Int. Petroleum	14½	14¾
Montreal L. H. & Pwr.	20¾	21½
Moore Corpn.	39½	40
Nat'l Steel Car	30½	
Shawinigan W. & P.	13½	
Steel of Canada	60¼	61
Hiram Walker G. & W.	45	45½
Bank of Montreal	..	139
Royal Bank	..	120
Can. Bank of Commerce	..	120

Grain Markets

WINNIPEG GRAIN

	Open	High	Low	Close
Wheat—				
Oct.				87b
Dec.	90⅜	90⅜	90⅜	90⅜
Barley—				
Oct.	60⅜	60½	60⅜	60⅜
Dec.	60¼	60⅜	60¼	60¼
May	60⅞	61⅛	60⅞	60⅞
Oats—				
Oct.	a47	47½	46½	47
Dec.	45½	45⅝	45⅜	b45⅛
May	b45	45⅛	45	45⅛
Rye—				
Oct.	56⅛	57	56⅛	56⅞
Dec.	57	58	57	57
May	59	60	59	59

Cash Grain

	Close
Wheat—	
No. 1 Northern	89⅜
No. 2 Northern	88⅛
No. 3 Northern	85⅛
Track	89⅜
Oats—	
No. 2 C.W.	48
Track	46⅜
Barley—	
No. 3 C.W.	63⅝
Track	59⅜
Rye—	
No. 2 C.W.	56½
Track	56⅛

CHICAGO GRAIN

	Open	High	Low	Close
Wheat—				
July	125⅜	128⅛	127⅝	127⅞
Dec.	124¼	125⅛	124¼	124⅝
May	127	128¼	126⅜	127⅝
Corn—				
July	90½	87⅛	86⅛	86⅝
Dec.	80⅛	80	79¼	79½
May	85	85½	84¼	84½
Oats—				
Dec.	a47½	47½	46⅜	47
May	50½	50⅜	50	50¼
July	50⅛	51⅛	50½	50⅝
Rye—				
Dec.	66	67¼	66	a66
May	72½	72¾	72	72
July	74⅜	75	73⅜	73⅜

Egg Market

These prices are obtained daily from the office of the Dominion Government Poultry Product Inspection Service, Victoria, G 2492:

To producer:

Grade "A" large	.45½
Grade "A" medium	.44
Grade "A" pullet	.41

Following are city wholesale:

Grade "A" large	.49½
Grade "A" medium	.48
Grade "A" pullet	.45

MONTREAL PRODUCE

MONTREAL, Oct. 20 (CP).—Butter, Quebec (92 score), 35 1-4b. Eggs, Eastern "A" large, 48 to 49; "A" medium, 47 to 48; "A" pullets, 45 to 46; Eastern "B," 45 to 46; Eastern "C," 38 to 39.

Futures: Butter, October 35 1-4b; November 36b; December 36 3-4b; January 37 1-2b; February 38b; March 38 1-8 to 38 3-8. Eggs, October 47b.

VANCOUVER STOCKS

VANCOUVER, Oct. 20 (CP). — The afternoon session of the Vancouver Stock Exchange was quiet and unchanged. Sales for the day totaled 9,500 shares.

Golds averaged 20.77, base metals 35.60 and oils 53.23. Whitewater sold up 3-8 at 3. Vulcan Oil was up 1 cent at 16.

Montreal Stocks

	Bid	Asked
Abitibi Power & Paper	50	75
Alberta Pacific Grain	50	85
Bank of Montreal		140
Bank of Nova Scotia	215	
Bank of Toronto		203
Bathurst Paper "A"	12	
B.C. Power "A"		22
Bell Telephone	131½	132½
Brazilian	11¼	11½
B.A. Oil	16⅝	16
B.C. Packers		15½
Building Products	11	11½
Canada Cement	3⅞	
Canada Malting	33½	35
Canada Steamships	7	7½
Canada Steamships Pfd.	28½	29¼
Canadian Bank of Commerce	120	123
Can. Car & Foundry	6	6¼
Can. Car & Foundry Pfd.	25	25½
Canadian Celanese	24½	26
Canadian Celanese Pfd.	122	
Can. Industrial Alcohol "A"	2½	3
Canadian Pacific Railway	6⅝	6½
Cockshutt Plow	7¼	7½
Cons. Bakeries	9½	9½
Distillers-Seagrams	25½	
Dominion Bank	138	140
Dominion Steel & Coal	7¼	7½
Dominion Stores	6	6¼
Dominion Tar & Chemical	3⅝	
Fanny Farmer	17½	18
Fleet Aircraft	2⅝	3
Ford of Canada "A"	19½	19½
Gatineau Power Co.		8½
General Steelwares		6
Goodyear Tire	48	52
Gypsum Lime & Alab.	2½	3
Hamilton Bridge	3½	4
Imperial Bank of Canada	140	145
Imperial Oil	9½	9⅝
Intl. Nickel	33½	33½
Intl. Pete	14½	14½
Intl. Utilities "A"	2⅝	
Lake of the Woods Milling	18	18
Loblaw Groceteria "A"	19½	20
Massey-Harris Com.	3½	4
Massey-Harris Pfd.	13	15
McColl-Frontenac Oil	3⅞	4½
Montreal Power	21	21½
Moore Corpn.	39½	40
National Steel Car	30	32
Page Hersey Tubes	85	90
Royal Bank of Canada	120	125
Shawinigan Power	14	14½
Steel Co. of Canada Com.	60½	61
Steel Co. of Canada Pfd.		67
United Steel Corpn.	3⅛	3½
Walker, G. & W.	45	46
Walker, G. & W. Pfd.	18⅝	19½
Western Canada Flour	1½	2
George Weston	10	10½
Winnipeg Electric "A"	2⅝	2½
Can. Investment Fund, ex-d	...	3.30

London Stocks

LONDON, Oct. 20 (CP).—Stock closings, in sterling: Babcock & Wilcox, 47s; Boots, 38s 6d; Central Mining, £11 1-2; Consolidated Goldfields, 39s 3d; Courtaulds, 41s; Crown, £9 1-4; De Beers, dfd., £9 1-2; East Geduld, £8 7-8; H.B.C., 34s 6d; Metal Box, 82s 3d; Mexican Eagle, 11s 3d; Mining Trust, 2s 9d; Rand, £6 1-8; Springs, 18s.

Bonds: British 2 1-2 per cent Consols, £82 1-2; British 3 1-2 per cent War Loan, £106 5-16.

WHEAT IN STORE

OTTAWA, Oct. 20 (CP).—Canadian wheat in store for the week ended October 15 totaled 428,510,664 bushels, compared with 417,001,599 the previous week and 485,125,568 for the corresponding week of 1941, the Dominion Bureau of Statistics reported today.

That Body of Yours

by JAMES W. BARTON, M.D.

VITAMIN A AND POOR EYESIGHT

It is agreed that the greatest discovery in nutrition in recent years is the vitamins. Each and every vitamin so far discovered gives some definite help in maintaining good nutrition and, in other indirect ways, is a real help to the body processes.

Unfortunately, many individuals are relying almost entirely on vitamins not only for nourishment but for other defects or deficiencies in the body.

Thus, the fact that vitamin A is of great help where there is some defect of the surface cells of the body—skin, lining of the eyelids, covering the eyeball and other surfaces—has caused many individuals to believe that vitamin A will restore their eyesight and make glasses unnecessary.

If an individual is getting little or no vitamin A in his food, he may find that his eye reflexes are slow; that is, when he passes from light to darkness or darkness to light the eyes are slow in adjusting themselves to the change. In severe cases inflammation results. It is in these cases which, though it is the eyes that are affected, that vitamin A taken direct or in milk, fruit, vegetables, cod liver oil, gives such wonderful results. As these are common foods in general use, physiologists state that the retina, at the back of the eye, does not usually need extra vitamin A.

We are told in the bulletin of the Better Vision Institute that about 95 per cent (19 of every 20) of all cases of poor vision results from refractive errors, that is, the object does not strike the retina at back of eye properly—short sight, long sight, astigmatism (object not clear). These defects of vision are corrected by glasses which bend the rays of light in such a way that the object strikes the retina properly. Vitamin A cannot perform this service for poor vision.

The thought then, is that vitamin A has a definite use in certain eye conditions, but it cannot restore poor eyesight, nor can it take the place of glasses in making an image strike the retina properly.

I am writing this because so many are taking vitamin A for their poor eyesight instead of consulting an oculist or optometrist. This means that they are not only wasting time and money, but are losing valuable time in not getting vision corrected properly.

New York—Tippy Larkin, 138 3-4, Garfield, N.J., stopped Charley Davis, 132, New York (seven).

Bonds or Bondage

Build up your holdings of Victory Loan Bonds

. . . not only to be patriotic, but as the best means of protecting all you possess, including liberty itself.

The backbone of every estate in Canada, large or small, should consist of Dominion of Canada Bonds.

Nothing Matters Now But Victory

BUY THIRD VICTORY LOAN BONDS TO THE LIMIT OF YOUR ABILITY.

THE ROYAL TRUST COMPANY

CORPORATE SECURITY — PERSONAL SERVICE

Colonist Readers Want Your "Stowaways"

They're eager to buy usable used household furniture, appliances, sporting goods, musical instruments, baby carriages and cribs . . . and they are turning to Colonist Want Ads to fill their needs. Advertisers report a big demand for their no-longer-needed articles, and quick sales. What have you to offer?

Get Extra Cash—Advertise Under

"Miscellaneous For Sale"

Telephone - - - Empire 4114

COLONIST WANT ADS For Results

ODDMENTS

ON SALE THIS MORNING

This Morning's Special—
Girls' Navy Serge Pleated
SKIRTS
Regular 1.59 for 79¢
Fine quality navy blue serge in all-round pleated style . . . buttoning onto strong white cotton bodice. Size 14 only.
No Phone or C.O.D. Orders
—Children's Wear, 1st Floor

EXTRA SPECIAL!
This Morning Only!
DEB-TOWN AND BARBARA LEE SHOES
Regular to 5.95 3.00
TIES . . . PUMPS . . . OXFORDS . . . all in this season's smartest styles. Of leather, gabardine or suede. Sizes 4½ to 9 in the group—not all sizes in each line. Widths AAA to B.
Black - Brown - Blues - Tan
—Shoes, 1st Floor

TOILETRY ODDMENTS

CANADIAN SEA PINE BATH SALTS—especially beneficial to the skin tissues, banishes fatigue, stimulates circulation. Large tins. Regular 1.10. Special 73¢

CLIFTON CREAM DEODORANT PETALS — Anti-perspirant deodorant cream on handy dainty discs—Ideal to carry in your handbag. Regular 60c. Special 43¢

ANNETTE'S PERFECT CLEANER POWDER will clean any kind of material—cannot leave a ring. Regular 60c. To clear 33¢

PIVER'S FACE POWDER—Regular 50c. To clear 34¢

PIVER'S PERFUME "ADVENTURE"—Regular 30c a dram. To clear 2 for 29¢
—Toiletries, Main Floor

FOR CLEARANCE IN THE BOYS' STORE

FLANNELETTE PYJAMAS — Made from a good grade flannelette in striped patterns. Sizes 24 to 34. A suit 94¢

BOYS' GLOVES AND MITTS—Odd lines. Leather with gauntlets. Size 7 only. Mitts with plush backs and leather palms. Sizes for 4 to 6 years only. Very special, a pair 49¢

BOYS' PANTS—Odd lines of cotton longs, heavy weight for present wear. Air force blue. Broken sizes, 4 to 16 years. A pair 1.19

BOYS' RAIN HATS—Odd lines, Sou'wester, oilskins—warmly lined. Small sizes only. Each 50¢

BOYS' COMBINATIONS of medium weight ribbed cotton. Cross-over, no-button style. Short sleeves, short legs. Sizes 30 and 32. A suit 49¢

BOYS' SWEATSHIRTS—Fleece lined, round neck and long sleeves. Sizes 24, 26 and 36 only. Each 69¢
—Boys' Store, Government Street

MILL-ENDS OF DRAPERY VELOUR HALF PRICE
Art silk drapery velour, 50 inches wide and in various colors. Lengths up to 3 yards. Regular 3.95 a yard.

ART SILK DRAPERY VELOURS—SAMPLES
Small samples of drapery velours in a good assortment of colors. Ideal for cushion tops. Size 24 x 24. Each 50¢
No Phone Orders

RAYON CURTAIN NET
Yard 39¢
200 YARDS ART SILK CURTAIN NETS in many attractive designs . . . colors of honey and champagne.
—Draperies, 2nd Floor

THIS MORNING'S SPECIAL
12 ONLY UNIFORMS
1.69
Sturdy broadcloth uniforms all neatly styled with long sleeves. At this special low price you can afford several. Smart shades of blue and green. Sizes 34, 36 and 38 only.
No Phone Orders
—Whitewear, 1st Floor

BAKERY SPECIALS FOR THIS MORNING
ECCLES CAKES, dozen 19¢
CURRANT BUNS, dozen 14¢
TEA BISCUITS, dozen 9¢
SPENCER'S FRUIT PIES, assorted, each 11¢
—Bakery, Lower Main Floor

DAVID SPENCER LIMITED PHONE E-4141

UNFAIR ADVANTAGE

By CAROL BROWN

(Copyright, 1942, by Carol Brown)

CHAPTER XLIX

Mamma Eckert became frightened again as the four of them entered the great auditorium. Papa Eckert, in an old dress suit that had sharper tails than the modern version and smelled faintly of moth balls, was in his element, laughing, gesticulating, shaking his white head. Mama kept putting her hands to her earrings to see whether they were still there, and her gentle eyes behind the thick glasses were miserable.

When an usher took Guy's ticket stubs and motioned them to follow him down the aisle she shrank against her husband.

"I can't sit way down there in front," she declared. "I just can't."

"But, mama, we've never sat up front," Papa Eckert argued. "You can see the hands of the pianist up there."

Guy offered to get the seats changed. He came back from the ticket office a few minutes later to tell them that he could get only two back seats.

"I'll sit back there with Mama Eckert," he offered. "And you, papa, can go up front with Amy."

But Papa Eckert would have none of that. He guessed maybe he could hear the music better from the rear of the house.

Behind Papa Eckert's back Amy made a motion to Guy not to over persuade him.

"After all, it's their thirty-fifth wedding anniversary," she said as she and Guy followed the usher down the aisle. She had no idea of the shine in her eyes as she looked up at him—a shine that was really the reflection of the love of the older couple. But how was an onlooker to know that?

The members of the orchestra took their places with the lack of ostentation characteristic of a symphony orchestra. The lights were out and Amy sat beside Guy in the darkened house, watching the director take his stand, waiting for the movement of his band which would fill the darkness with sound, listening to the first tentative questions asked by the violins, the liquid, trilling answer of the flute, the deep throbbing assurance of 'cellos and then the mighty lashing fury of the full orchestra. And, as always, the music swept her soul clean, leaving only a lovely ache.

Once she glanced up at Guy; he turned a rapt smile to her, sharing the beauty with her.

Her thoughts went back then, to Papa and Mama Eckert, at the back of the auditorium, linked to the stage as she and Guy were by those golden chains of sound. Neither of them was what her world would have called educated. Yet they shared great moments sitting side by side on their wedding anniversary, being entertained by Chopin and Beethoven and Stravinski. Their love was the real thing, a steady shining through the years.

She and Paul could have been like that—sharing beautiful things—beautiful things created by Paul. But Paul seemed so far away—in his cabin tucked in among the folds of the mountains. And there was Guy beside her, steady and good and sweet. And lonely as she was lonely.

She wasn't aware that the loneliness drew them together until their shoulders touched. She wasn't aware what a conspicuous couple they were as they came up the aisle during the intermission—Guy slim, strong, distinguished looking; she small and exquisite in her garnet red velvet dress with its great swinging skirt and stem of a waist.

Back in the foyer a handsome grey-haired woman with a cameo at her throat and eyebrows lifted high as though artificially hooked upward, greeted her effusively.

Guy remembered her as Mrs. Ainslee, Guy's old friend whom she had met at the tea party where she had to pinch hit for Frani.

"You must bring this child out to see me!" Mrs. Ainslee declared.

Amy started to say that she didn't think she'd be at Guy's home much longer, but that hardly seemed the time or place to say it.

Then they were caught up in a group of people whom Guy knew—people who discussed the orchestra's performance with love and understanding and disagreed animatedly and pleasantly — people who spoke Amy's language, people who were giving her something she had missed for a long time. And she found herself talking as she hadn't talked for months—gay and exalted and alive with interest.

Dr. Ames shouldered his way into the group—big and brawnily handsome in evening clothes—and took the conversation away from them all after his habit. But he did not seem to see Amy until one of the women asked, "Dr. Ames, have you met Miss Tudor?"

"Umph!" Dr. Ames grunted.

She shouldn't have minded, Amy told herself. He had snapped at her that way so many times. But the little incident made her realize suddenly how her being there with Guy, an accident really, might look to other people. She had been so absorbed in trying to make Papa and Mama Eckert's celebration perfect that she hadn't given the matter a thought.

Now, as though to emphasize it, Mrs. Actling appeared. Amy recognized her immediately as one of the group of women with whom Frani had invaded her room when she had first gone to the Fillingham house—the most insolent of them, the one who had made remarks about Amy's looking "more like a movie star than a governess."

(To Be Continued)

IDENTIFIED

The old man couldn't find his cabin.

"What was your number?" asked the steward.

"I can't remember," the old man replied, "but there was a lighthouse outside the window."

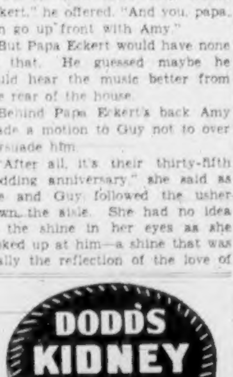

DODD'S KIDNEY PILLS

A TREATMENT FOR BACKACHE HEADACHE RHEUMATIC PAINS BLADDER TROUBLES

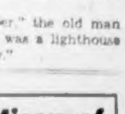

Relieve Misery of HEAD COLDS

Put 3-purpose Vicks Va-tro-nol up each nostril. It (1) shrinks swollen membranes, (2) soothes irritation, (3) helps clear cold-clogged nose. Follow directions in folder.

VICKS VA-TRO-NOL

SECOND NEWS SECTION

The Daily Colonist.

(ESTABLISHED 1858)

SECOND NEWS SECTION

NO. 265—EIGHTY-FOURTH YEAR

VICTORIA, BRITISH COLUMBIA, WEDNESDAY, OCTOBER 21, 1942

Sports Slants

By SID THOMAS

ORCHIDS TO:

Norman Stewardson, popular and well-known soccer goalie, who has a hand in the organization and operation of the Lower Island Junior and Juvenile Football Association.

Yes, ladies and gentlemen, Mr. Stewardson is the 1942-43 president of the local association and we know he will do a grand job. Energetic and keenly interested in a game in which he has risen to stardom, the new head of the Lower Island Junior and Juvenile Football Association is setting an example for other senior players to follow. We sincerely hope they will fall in line.

Senior managers and players have given little thought to the football players of tomorrow, the youngsters. We have seen no tangible evidence of their interest. Actions speak louder than words, and it is action that is needed to keep the grand old game of soccer going in any city, village or hamlet.

And it is action that the clubs are going to get from President Norman Stewardson.

* * *

MAY GET JOB

Stan Curry, versatile young Victoria athlete, now wearing the khaki of the Canadian Army, may get the job as goalie for the soldier sextette in the Vancouver Island Hockey League.

Understudy to Laurel Harney, veteran net custodian of the Bapcos last season, Curry is certainly a promising youngster and has a lot of natural ability.

Called into action for a short time during a Pacific Coast Amateur League game at Nanaimo late last season, Curry performed brilliantly and gained the plaudits of the Up-Island fans.

At the present time Curry is training with the Army club and the officials are pleased with his work. One thing is certain, the soldier puckchasers will know that Curry will be trying all of the time. Young in years but a seasoned athlete, this keen youngster always gives all he has, and that's plenty.

* * *

SNAPSHOTS

Ollie Goldsmith, former basketball star, now a member of the Y.M.C.A. War Services staff at Patricia Bay, is lining up the R.C.A.F. senior cage team which will play in the Victoria and District Basketball League . . . Walking across the parade ground one day, Ollie stumbled into a young blond-haired member of the R.C.A.F. who answers to the name of Norm Baker, and was he mad . . . Mention of Jack "Casey" Coulter in this column has already started the soccer fans talking about centre forwards. Yesterday the telephone rang and the voice at the other end started to put in a plug for Jimmy Worswick, now with the Canadian Army overseas. We readily admitted that Worswick is a good soccer player and packs a good kick and we certainly know whereof we speak. Well, we remember him as a "barrack rat" at Work Point more than two decades ago when he was in knee pants. He played with the Garrison, Esquimalt, Victoria United and North Shore and scored plenty of goals. But we still think there was just a little more sting to those drives of "Casey" Coulter's . . . What do you think?

GRID SQUADS WILL BATTLE

Navy and Air Force Teams To Play in Colorful Setting —Large Crowd Expected

TORONTO, Oct. 20 (CP)—In a setting of mock bombings, parades, lucky drawings and circus acts, H.M.C.S. York's navy squad will attempt to take over sole possession of second place in the Senior Ontario Rugby Football Union in a game against Royal Canadian Air Force Hurricanes at Maple Leaf Stadium tomorrow night.

The game is dedicated to the Third Victory Loan and the proceeds will go to the Royal Canadian Navy and R.C.A.F. Benevolent and Canteen Funds. It will be the first floodlight game of the local season.

The navy squad, at present tied for second place with Hamilton Wildcats and Toronto Balmy Beach, hopes to upset the league leading Hurricanes who haven't lost a game in the five league fixtures already played. The second-place holders each have won three and lost two.

In view of the importance of the game itself and because of the added spectacle attractions, officials in charge of the event said today they expected a crowd of 20,000.

In the season's opening game Hurricanes defeated Navy 11-5 before 17,000 fans at Varsity Stadium in a game which saw Hurricanes hold a good margin of play but also which saw the bluejackets pressing towards the end of the game. It was a stirring struggle.

Hurricanes, however, are favored to win tomorrow night's struggle because of superior reserve strength, a factor which played a part in their first victory over the seamen.

Columbus, Ohio—Buddy Walker, 192, Columbus, outpointed Johnny Flynn, 186, New York (ten).

ERNIE STOCK HEADS CAGE LEAGUE HERE

Harold Turner and Bro. M. G. Reilly Given Posts—Entry Deadline Set

Basketballers made definite progress last night at the Y.M.C.A., when they elected their officers for the 1942-43 season and set Tuesday, October 27, as the closing date for filing entries.

Ernie Stock, who guided the destinies of the Victoria and District Basketball League during the final stages of last season, was elected president. With him as executive members are Harold Turner, vice-president; Bro. M. G. Reilly, secretary-treasurer; W. J. Cull and Bob Whyte.

The gathering was one of the most enthusiastic in a long time, and officials are convinced that the cage game will be quite successful during the 1942-43 campaign. For one thing, indications point to a five-team senior "A" men's loop, while the minor circuits will be well represented.

Probable entries for the senior league are the Dominoes, Canadian champions; Royal Canadian Navy, Army, Royal Canadian Air Force and Victoria Machinery Depot.

PLAYING FLOORS

Playing floors in the city will include the Sports Centre, Y.M.C.A., and the Victoria High School gymnasium. Some senior games will be played in the Royal Canadian Air Force gymnasium at Patricia Bay.

Clubs wishing to enter may leave their entries at the office of St. Louis College, Pandora Avenue. All entries must be accompanied by the fee.

Teams filing entries last night included: K.V.'s, intermediate "A," intermediate "B" and junior boys; St. Louis College, intermediate "B" and junior boys; Comets, junior girls; Kandy Kids, intermediate "B" girls, and Rookies, intermediate "A" girls.

ORIOLES DISBANDED

BALTIMORE, Oct. 20 (AP)—Baltimore Orioles, of the Eastern United States Amateur Hockey League, has been disbanded, but the city will be represented by the Curtis Bay Coast Guard team. Ray Crawford, an Oriole director, said the board voted last night to surrender its franchise in the Eastern League until the war is over.

Alsab, Shut Out Will Race Today At Jamaica Track

NEW YORK, Oct. 20 (AP).—The paths of Alsab and Shut Out, outstanding three-year-olds of the year, cross again tomorrow in the $15,000 Gallant Fox Handicap at Jamaica.

For Alsab, twice conqueror of mighty Whirlaway, the mile and five-eighths jaunt will furnish an opportunity to square accounts with the ace of Mrs. Payne Whitney's Greentree Stable. Shut Out whipped Mrs. Albert Sabath's pride and joy in the Kentucky Derby and Belmont Stakes but bowed to the son of Good Goods in the Preakness.

Injuries or failure to train just right have kept them apart since June at Belmont Park.

Maple Leaf Veterans Relax After Workout

Here Is a Group of Maple Leaf Veterans Relaxing After a Workout on the Ice at St. Catharines, Ont., Where They Are in Training for the National Hockey League Series This Winter. At the Moment They Are Listening to Advice From Happy Day. From Left to Right, Above, Are: Captain Syl Apps, Hank Goldup, Gaye Stewart, Bob Davidson, Sweeney Schriner, Turk Broda, Lorne Carr and Reg Hamilton.

Army Boxers Will Compete Saturday In Championships

VICTORIA Area boxing championships will be staged Saturday evening at the Bay Street Armoury, when soldier scrappers don the padded mittens to battle in the annual title bouts. According to reports, a number of top-flight boxers are now serving here with the Canadian Army, and followers of the sport should witness a good programme. Gunner Jack Shaw, in charge of soldier fisticuffers, stated last night that there will be approximately twelve bouts, from heavyweights down to the lighter divisions. First scrap is scheduled for 7:30 o'clock, and the programme is open to the public.

RUGGERS WILL MEET TONIGHT

Plans for 1942-43 Season Will Be Laid at Important Parley Here

With at least four service fifteens reported ready for action, local rugger enthusiasts will lay plans for the 1942-43 season at a meeting to be held this evening at 5:15 o'clock at Room 511, Central Building, View Street.

Major J. C. MacDonald, president of the Victoria Rugby Union, at present on the Mainland, has been in conference with other British Columbia officials on the McKechnie Cup series, and will probably have an important announcement to make on his return to the city.

The coveted McKechnie Cup, symbolic of provincial Rugby supremacy, is at present held by Victoria, and it is generally agreed that the locals will defend their provincial championship again this season. Vancouver and Varsity, according to Mainland reports, meet in the first game of the series on November 14.

With a number of fine athletes now stationed here with the services, the locals should be able to muster a strong, well-balanced side for the inter-city fixtures. Victoria's first home game is usually played on Boxing Day, and there is no reason to expect a change in the playing dates this season.

Roddy McInnes, treasurer of the Victoria Rugby Union, in making the announcement of tonight's meeting, stated that the parley is open to all persons interested in English Rugby.

All-Star Squads Chosen by Hendy

Editor of National League Guide Names Hockey Greats—Tiny Thompson, Eddie Shore, "King" Clancy, Howie Morenz, Charlie Conacher And Harvey Jackson on First Team

WINNIPEG, Oct. 20 (CP).—There is only one way to pick an all-star team, and that is to see the players perform over a period of years, says Jim Hendy, New York Rangers' publicity man and editor of The National Hockey League Guide.

Anyone who ever tried to say that one man from a decade was better than another when he actually never saw them play against each other is talking through his hat, he said.

Hendy believes Tiny Thompson, of Calgary, goalkeeper for Boston Bruins, rates all-star ranking for the decade 1930-40. Thompson has the best pair of hands seen in N.H.L. quarters and is cool under fire, he said.

In picking others for a first team, New York's No. 1 fan put Eddie Shore, of Edmonton, also a Boston star, and "King" Clancy, of Ottawa Senators and Toronto Maple Leafs, on defence for the 1930-40 aggregation. Shore was a great rushing defenceman, he said, while Clancy was slight, "a 150-pound streak of lightning with perfect timing in body checking."

Up front, Hendy believes the late Howie Morenz, Montreal Canadiens' flash, was the peer of centre icemen. He chose Charlie Conacher and Harvey Jackson, both of Toronto Maple Leafs, wingmen to flank Morenz. Conacher led the N.H.L. pointmakers for several seasons.

In picking second and third sextette, Hendy chose: Goalkeeper, the late Charlie Gardiner, of Winnipeg, Chicago Black Hawks' netminder prior to 1935; defence, Earl Seibert, of Rangers and Black Hawks, and Lionel Conacher, of Montreal Maroons and Black Hawks, and forwards, Frankie Boucher, Rangers' centre and now Rangers' coach; Bill Cook, Rangers' right winger, and Aurel Joliet, Canadiens' left winger.

The next six best, in Hendy's opinion, were Bun Cook, left winger of the famous Rangers' Cook-Boucher-Cook line; centre, Nels Stewart, of Maroons, and right winger, Dit Clapper, of Bruins. Art Coulter, of Black Hawks and Rangers, and Ching Johnson, of Rangers, were named defencemen, with little Roy Worters, of the New York Americans, the goalkeeper.

GIBSON'S BOWLADROME

McLENNAN, McFEELY & PRIOR LEAGUE

No. 7—C. Shaw, 588; M. Stewart, 396; B. Millov, 404; G. Hill, 343; A. Priestly, 521. Total, 2,152.

No. 2—R. Edge, 511; C. Jones, 287; F. Leach, 495; N. Robertson, 356; G. Fairall, 430. Total, 2,069.

No. 7 won two.

No. 3—J. Foster, 416; M. Turner, 444; B. Law, 382; L. Lalonde, 398; V. Martin, 555. Total, 2,195.

No. 6—K. Fossard, 294; M. Robertson, 405; M. Beagar, 405; R. Calegrano, 480; J. McGowan, 360. Total, 2,094.

No. 3 won three.

No. 8—M. Waldron, 366; M. Attwell, 384; E. Gray, 300; R. Justice, 227; H. Gray, 408. Total, 1,935.

No. 4—L. Simpson, 454; M. Pearce, 209; P. Hale, 293; J. Parmiter, 493; T. Veitch, 294. Total, 1,743.

No. 8 won three.

No. 1—J. Patch, 463; E. Cox, 407; A. Wesley, 429; B. Gardener, 340; M. Delmastro, 428. Total, 2,067.

No. 5—C. Taylor, 439; G. Empey, 495; E. Collins, 490; M. Ricketts, 312; A. Earl, 567. Total, 2,293.

No. 5 won two.

DEPARTMENT OF MUNITIONS AND SUPPLY LEAGUE

Cepees—V. Watts, 488; L. Ellis, 390; B. LePine, 282; M. Barry, 172; E. Michelin, 282. Total, 1,614.

Priorities—J. Mossop, 371; J. Ellis, 436; A. Adams, 262; R. Ashby, 285; B. Southern, 328. Total, 1,684.

Priorities won two.

VICTORIA MACHINERY DEPOT LEAGUE

Riveters—J. Mann, 456; K. McLaughlin, 511; S. Frost, 392; Mac Clibbon, 495; F. Shaw, 299; handicap, 18. Total, 2,171.

Welders—R. Easton, 460; C. Lewis, 497; H. Faber, 426; M. Ireland, 490; F. Shaw, 149; T. McEachern, 211; handicap, 92. Total, 2,325.

Welders won two.

Caulkers—D. Weber, 299; A. Barnswell, 646; W. Boone, 326; K. Browne, 598; C. Vasheresse, 299; J. Ford, 220; handicap, 264. Total, 2,588.

Stagers—N. Limer, 465; F. Mawley, 398; S. Blanes, 432; H. Lim, 227; E. Gravell, 426; A. Strong, 312; handicap, 397. Total, 2,376.

Caulkers won three.

Fitters—A. Dougan, 605; S. Shillito, 602; B. Work, 503; A. Cox, 336; P. Steele, 291; C. Restell, 171; handicap, 8. Total, 2,516.

Riggers—W. McBay, 575; W. Allan, 409; C. Eastwood, 402; Joe Wallace, 549; W. Fleming, 440; handicap, 294. Total, 2,769.

Riggers won two.

Stares—Tom Smellie, 460; A. Bechtel, 411; R. Collman, 495; Porter, 212; M. Jones, 474; B. Watkins, 94; handicap, 343. Total, 2,418.

Crane Crew—Neilson, 609; Ash, 455; Talbot, 379; Wenarich, 732; Keay, 398; handicap, 198. Total, 2,583.

Crane Crew won two.

Left—J. Anderson, 439; W. Edmunds, 484; W. McKinnon, 449; F. Lalonde, 442; M. Hansen, 395; handicap, 270. Total, 2,479.

Plant No. 1—R. Stinson, 507; F. Thomas, 512; J. McConnoy, 488; B. Greenwood, 450; H. Gibson, 671; handicap, 153. Total, 2,781.

Plant No. 1 won three.

HUDSON'S BAY LEAGUE

Seals—D. Bentley, 552; H. Andrews, 361; S. Greville, 440; B. Hardwick, 481; F. Bellamy, 385; handicap, 812. Total, 2,998.

Raccoons—R. Atkinson, 498; V. Oxenden, 300; G. Schroeder, 293; C. Bent, 318; O. Inglis, 410; handicap, 590. Total, 2,472.

Seals won two.

Minks—M. Moore, 496; J. Rhodes, 469; M. Heath, 407; G. Wyatt, 487; J. McLellan, 613; handicap, 570. Total, 3,026.

Otters—K. Daley, 415; N. Martin, 421; Mrs. Rain, 373; S. Campion, 465; R. Rain, 518; handicap, 580. Total, 2,772.

Minks won three.

Silver Foxes—H. Pellett, 548; O. Cosgrove, 447; D. Hanson, 465; R. Rawlings, 437; C. Gold, 370; handicap, 233. Total, 2,500.

Possums—C. Walton, 548; Mrs. Carson, 334; Mrs. Evenden, 608; R. Evenden, 518; G. Carson, 620; handicap, 513. Total, 2,635.

Possums won two.

WOMEN LAWN BOWLERS' LEAGUE

Kola Bears—C. Lewis, 481; F. Dickinson, 412; D. Hollins, 368; Davidson, 488. Total, 1,749.

Go-Getters — Mrs. Wallace, 432; Mrs. Halkala, 526; Mrs. Stock, 282; Mrs. Wilson, 424. Total, 1,716.

Go-Getters won two.

Hornets—E. Jeffrey, 529; D. Thompson, 386; L. Waters, 468; M. Cowan, 288. Total, 1,671.

Alley Cats—R. Hurry, 552; I. Davis, 390; E. McLeod, 459; A. Wallace, 303. Total, 1,704.

Hornets won two.

Bees—J. Stewart, 454; B. Miller, 396; E. Douglas, 402; E. Terry, 522. Total, 1,774.

Owls—Peddie, 332; Pass, 381; Milne, 270; Upward, 442. Total, 1,425.

Bees won three.

Merry Macs — T. McDowall, 390; C. Junget, 452; Mrs. Prince, 284; Mrs. Phillips, 405. Total, 1,531.

Victories—P. Blackstock, 510; M. Birnie, 278; G. Butterfield, 456; V. Trueman, 450. Total, 1,694.

Victories won two.

MIXED FIVEPIN LEAGUE

Smith's Grocery—J. Simmons, 355; H. Knight, 383; F. Behman, 392; F. Donnelly, 423; A. Nobbs, 538; handicap, 399. Total, 2,490.

Pippins—M. Bentley, 436; M. Friden, 445; N. I'Anson, 406; B. Latham, 569; J. Latham, 672; handicap, 245. Total, 2,773.

Pippins won two.

Times No. 1—C. Holt, 567; M. Jealouse, 368; R. Johnson, 340; I. Stock, 372; H. Jealouse, 492; handicap, 168. Total, 2,334.

Kendall Radio—D. Banfield, 455; E. Ledson, 324; L. Sherritt, 459; S. Bivin, 321; E. Castonier, 81; J. Castonier, 218; handicap, 561. Total, 2,401.

Kendall Radio won two.

Doodles—L. Hughes, 506; B. Rance, 511; O. Jelley, 455; P. North, 568; T. Cole, 316; handicap, 57. Total, 2,411.

Times No. 2—K. Trevors, 505; S. Campbell, 606; C. Trevors, 411; H. Campbell, 623; J. Green, 568; handicap, 33. Total, 2,746.

Times No. 2 won three.

Club Cafe—S. Brown, 570; B. Lerik, 313; T. Rapanos, 550; D. Gueipa, 324; L. Creighton, 618; handicap, 280. Total, 2,578.

Merchants Transfer—A. Bird, 404; D. Allen, 374; H. Ogden, 588; R. Groot, 400; H. Gent, 623; handicap, 354. Total, 2,733.

Merchants Transfer won two.

Dynamiters—M. White, 566; M. Bent, 354; G. Leckie, 589; E. Gropp, 559; H. Butler, 734; handicap, 78. Total, 2,872.

Woolworths—J. Hamilton, 422; A. Hamilton, 524; E. Bird, 632; V. Holt, 427; C. Marsh, 619; handicap, 364. Total, 2,712.

Dynamiters won two.

BELIEVE IT OR NOT . . . By Ripley

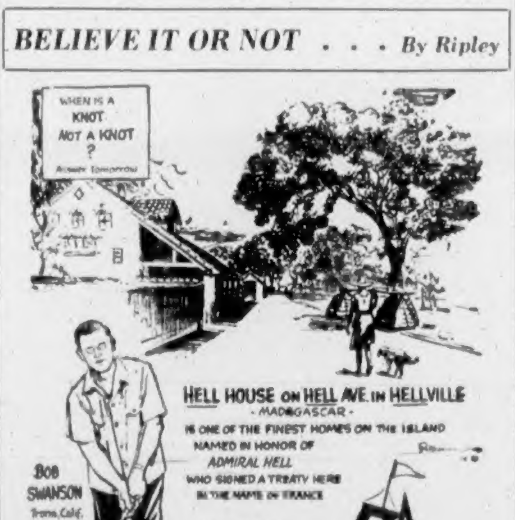

WHEN IS A KNOT NOT A KNOT ?
Answer tomorrow
BOB SWANSON
Fresno, Calif.
PLAYED 343 HOLES OF GOLF IN 10 HOURS
Nibley Park, Salt Lake City
HELL HOUSE ON HELL AVE. IN HELLVILLE
- MADAGASCAR -
IS ONE OF THE FINEST HOMES ON THE ISLAND NAMED IN HONOR OF ADMIRAL HELL WHO SIGNED A TREATY HERE IN THE NAME OF FRANCE
IMA JERSEY MARRIED B.A. GUERNSEY IN HOLSTEIN, Ia.
ROBERT RIPLEY
The "NAPTOGRAPH SHIP"

ALL YESTERDAY'S ITEMS SELF-EXPLANATORY

Please address all queries to Cartoonist Ripley, c/o King Features, New York City, N.Y.

"Chalky" Wright Stops Vasquez in Non-Title Fight

NEW HAVEN, Conn., Oct. 20 (AP).—It took "Chalky" Wright, 130 pounds, of New York, a few rounds tonight to catch up with Henry Vasquez, 132 pounds, of Madrid, but when he did he battered the Spaniard to the canvas four times, winning on a technical knockout in the eighth round of a scheduled ten-round, non-title bout.

Wright, recognized by the New York Boxing Commission as world's featherweight champion, slammed a right to Vasquez' jaw for the finisher. Vasquez, resting on his knee for the count, appeared still full of fight, however, when one of his seconds jumped into the ring, automatically halting the bout, as Referee Joe Currie reached the count of seven.

Vasquez protested to his handler and to the referee that he wanted to continue.

Faltering under a hail of Wright blows, he had been down three times in the seventh round, once for a nine count and twice for counts of six.

TABLE TENNIS

Scores of Victoria Table Tennis Association fixtures played at the Crystal Garden follow:

Jokers 20, Liberty Cafe 16.

Belcher's 25, Bay Macs 11.

Hill's U-Drive 22, Chinese Students 14.

R.A.F. 18, Sylvester U-Drive 18.

BOXLA STAR ENLISTS

ST. CATHARINES, Ont., Oct. 20 (CP)—Kenny Dixon, amateur hockey and lacrosse star, who had been trying for a place with the Toronto Maple Leafs hockey club here, has left to join the army.

Dixon was a member of the Mimico-Brampton Combines, Mann Cup lacrosse title-holders.

WHIPS PASTOR

CLEVELAND, Oct. 20 (AP).—Jimmy Bivins, Cleveland's slugging negro light heavyweight, invaded the heavyweight ranks again tonight to take a close decision from Bob Pastor, of New York, before some 11,000 customers in Cleveland Arena.

Chicago—Al Gomez, 133 1-2, Chicago, knocked out Chuck Taylor, 139 1-2, Pittsburgh, Pa. (six).

Sets New World's Record

When we say that Count Fleet, two-year-old owned by Mrs. John D. Hertz, literally flew home to victory in the Champagne Stakes at Belmont Park, we mean what we say. The picture proves it. Count Fleet set a new world's record for one mile, raced by two-year-olds. He ran the distance in 1:34 4-5. Count Fleet will be one of the Derby favorites next year.

SIX FOOTBALL CLUBS WILL PLAY SATURDAY

Victoria and District Football League Has Complete Fixture List This Week — Two New Teams Will Make Season's Debut—V.M.D. To Oppose Navy at Athletic Park

LEAGUE STANDING

	P	W	L	D	Goals F	Goals A	Pts.
V.M.D.	2	2	0	0	6	3	4
R.A.F.	3	2	1	0	7	3	4
R.C.N.	2	1	1	0	2	5	2
Army	3	0	3	0	4	8	0
Esquimalt U.	0	0	0	0	0	0	0
C.A.S. of I.	0	0	0	0	0	0	0

Saturday's Games

2:30—V.M.D. vs. R.C.N., Royal Athletic Park; referee, Obee.

3:00—Army vs. R.A.F., Work Point Barracks; referee, McMillan.

3:00—C.A.S. of I. vs. Esquimalt United, Bullen Park; referee, Hodges.

Saturday's soccer programme will provide all six clubs of the Victoria and District Football League with action, with Esquimalt United and the Canadian Army School of Instruction making their 1942-43 debuts.

Feature match on the card is scheduled at Royal Athletic Park, where Manager "Jock" McColl's undefeated Victoria Machinery Depot eleven will be at home to the Royal Canadian Navy. Shipyard workers, at present tied with the Royal Air Force from Patricia Bay for top honors, should find the Esquimalt bluejackets a tough nut to crack.

Out at Work Point Barracks, Esquimalt, Sergeant-Major Elliott's soldier soccerites will be at home to the R.A.F. in a match that promises to produce plenty of good football. In their last meeting the British flyers eked out a narrow verdict over the boys in khaki, but reports emanating from the troops' camp suggest that the R.A.F. will be in for a busy afternoon.

TO MAKE DEBUT

Third game on the triple card will bring together Esquimalt United and the Canadian Army School of Instruction at Bullen Park. With a number of their players in Canada's fighting forces, Esquimalt, Saanich Thistles and Victoria Wests—three civilian clubs—have thrown their lot in together and will play under the name of Esquimalt United.

Nothing new has developed in the proposed inter-city series between all-star clubs from the Mainland and the Victoria and District Football League. However, it is a known fact that both parties are interested in the proposal, and something definite can be expected in the near future.

Terminal City League clubs playing at Athletic Park, Vancouver, are attracting large crowds, and present attendances at Royal Athletic Park here have shown a decided increase over those of last season. Keeping this in mind, officials both here and on the Mainland are confident the inter-city matches will meet with popular favor.

Interest in junior and juvenile circles is also increasing, and league officials announced last night that excellent hopes are entertained for a junior circuit here. One club has definitely entered, and others, it is understood, are interested in joining the Lower Island Junior and Juvenile Football Association.

SPORT SHORTS FROM BRITAIN

By ALLAN NICKLESON
Canadian Press Staff Writer

LONDON, Oct. 20 (CP).—The Royal Canadian Air Force softball season in Hyde Park is over, but those thousands who turned up at each game to see what it was all about will tell you it was "a smashing affair." In short, Britons enjoyed their baseball entertainment, though in comparison to Canadian fans they appeared polite in the extreme as they clapped and "bravo'd" for good plays and chuckled at the players' chatter and the razzing of the umpires.

The season ended officially with the Headquarters team crowned as R.C.A.F. champs. H.Q. beat a bomber squadron team from the outfit commanded by Wing Commander Len Fraser, of Winnipeg and Vancouver, 8-2, in the final.

In the semi-finals H.Q. whipped a team made up from members of another Canadian squadron, 16-1, while the bomber boys drew a bye.

WOMEN'S GOLF

Only serious competitive event the war has left on Britain's golfing calendar, The Daily Sketch national women's tournament, was staged over a Richmond course with most of the sixty-two entries in uniform. Transport Driver Wanda Morgan, English champion and winner of the event last season, improved on her 1941 triumph by three strokes to card 75 and win the Scratch Trophy. Victory made Miss Morgan the unofficial 1942 British golf queen. Frances Stephens, eighteen, and hailed as a future "world beater," took a first handicap prize carding a net 70. Pam Barton, British and American titlist, went out in 34, but failed badly on the last nine and carded 44.

To pierce the male ego, just listen to this, fellows: Jean Nicoll and Audrey Cardinall won a lawn tennis challenge match against two Dulwich school boy cricketers, Trevor Bailey and A. W. Mallett, 6-2, 6-2, at Beckenham. After the match the boys' suggestion of a single-wicket cricket match to get revenge was declined with thanks by the girls.

And here's another gal who whipped all the boys—Sun Chariot, the sprightly filly owned by the King and first filly to win the St. Leger in fifteen years. After she took the St. Leger—her third classic victory of the season, Steve Donoghue said she is the greatest racing filly of all time. Steve should know something about it because his career as a jockey and trainer goes back forty years.

BRUINS DEFEAT ARMY TEAM, 7-1

Rookies and Goalie Brimsek Star for National Leaguers In Exhibition Game

CORNWALL, Ont., Oct. 20 (CP)—Boston Bruins tonight overwhelmed the Cornwall basic training centre team, 7-1, in an exhibition match that thrilled a crowd of 2,000 in the Cornwall arena.

Three rookies and Goalie Frankie Brimsek starred for the National Hockey League Bruins, with the amateur line of Armand Guidolin, Don Gallenger and Bill Shill banging in five of the Boston goals. Brimsek offered a veritable stonewall to every advance made by the Cornwall team of the Quebec Senior Hockey League.

The army team made the first score, with Jimmy Drummond, assisted by Steve Latoski and Fassano slipping the puck past Brimsek. Frankie tightened up his play after this first slip, however, and the Brimsek brilliance proved too much for the Cornwall players.

Guidolin and Gallenger were both credited with two goals. Shill counted once, and Bill Cowley and Harvey Jackson both sunk the puck once.

BRAKES
SPECIALIZED
CARBURETOR AND MOTOR
TUNE-UP SERVICE
BOULTBEE
(VICTORIA) LTD. 1100 YATES ST.

?
"THE SHADOW KNOWS!"
9:30 Tonight
Station CJVI
1480

BUY YOUR WAR BOND
1st 1st 1st 1st
KENT-ROACH LTD
641 YATES • Between Broad and Douglas

NOTHING MATTERS NOW but..
VICTORY
Buy VICTORY BONDS
Cathcarts
717 FORT ST. — JOE WALSH

Management of the ROYAL OAK INN wishes to announce to the public that they will be closing each Monday, starting October 19.

"WE CARRY ON TO CARRY YOU"
In Comfort and Safety
BLUE LINE TRANSIT CO.

Drillon and Blake Will Provide Scoring Punch

Coach Dick Irvin Says Canadiens Looking "Fairly Good"—Black Hawks Go Through Light Workouts—Detroit Signs Veteran "Mud" Bruneteau

MONTREAL, Oct. 20 (CP).—It looks as though Gordie Drillon and Toe Blake are going to provide the scoring punch for Montreal Canadiens when the National Hockey League season opens at the end of the month. At any rate, Coach Dick Irvin is counting on these two to keep the puck rolling toward the opposite end of the rink.

"You may see the two of them together when we start the season," he said. "I am going to take a crack at it on Thursday night when we play Bruins at Cornwall in an exhibition game."

Irvin said he would like to see more scoring punch without losing any of the team's defensive ability. He added that the Habitants looked "fairly good" against the Army All-Stars last Saturday, but they didn't have enough scoring chances.

LIGHT DRILLS

HIBBING, Minn., Oct. 20 (CP).—The arrival of Fido Purpur, left wing of last season's Kansas City American Hockey Association Club, and Aldo Palazzari, left wing of the University of Illinois hockey team added two more players to the Black Hawks' camp here today. The entire squad, which now numbers twenty, worked out in morning and afternoon.

Both drills were light because two strenuous workouts yesterday left a lot of stiffness among the veterans.

Trainer Ed Froelich asserted the mild workouts and massage would remove the muscle and joint soreness, and he promised to have the entire squad ready for heavy scrimmages which have been ordered by Manager Paul Thompson for Wednesday.

SIGNS VETERAN

DETROIT, Oct. 20 (CP).—The Detroit Red Wings signed one of their oldest veterans, twenty-seven-year-old Modere T. (Mud) Bruneteau for another season today.

Bruneteau was fourth of last year's squad to place his signature on the 1942-43 contract. It will be the ninth season with the Wings for Bruneteau who came up in 1934 from St. Boniface, Man.

The Red Wing veteran is best remembered for scoring the winning goal that broke up the National Hockey League's longest game after 116 minutes and 30 seconds of overtime. The game was between Wings and Montreal Maroons at Montreal in 1936.

LUST LEAVES FOR CASTILLOUX BOUT

Western Canada Welterweight Champion Off on First Leg of Jaunt—Nursing Bruised Finger

CALGARY, Oct. 20 (CP).—Pte. Al Lust, Western Canada welterweight boxing champion, left here tonight on the first leg of his jaunt to Eastern Canada and a November 5 bout with Dave Castilloux in Montreal for the Canadian championship.

Lust was accompanied by his brother-manager, Epple, who fought as a middleweight under the name "Young Tunney."

When he left Calgary, Lust was still nursing a badly bruised middle finger on his right hand, suffered in last Friday's bout here with Eddie Marcus, of Los Angeles, but he believed it would heal sufficiently before November 5 to give him little trouble in his bout with Castilloux. He planned to rest the hand as much as possible before resuming hard training for the Montreal fight.

It was announced by Promoter Jack Singer before Lust left the city that negotiations were under way for a re-match between Lust and Marcus in Calgary November 20 or December 4. Lust won the decision over Marcus here Friday.

PUNCHING THE AXIS

WINDSOR, Ont., Oct. 20 (CP).—Albert T. Middleton, who established a world's record in 1922 by pounding a punching bag for thirty-six hours fifteen minutes, now is giving his punches to the Axis Powers as an employee of a Windsor war plant.

Newark, N.J.—Wallace Cross, 209, East Orange, N.J., knocked out Joe Muscato, 193, Buffalo, N.Y. (two).

GOOD MARKSMANSHIP

SIMCOE, Ont., Oct. 20 (CP).—Ellis Ryerse, a licensed guide at Turkey Point, comes under the heading of almost-perfect marksmen. Seven Canada wild geese flew over the place where he was standing and six fell to his gun.

DEMPSEY TO REFEREE FIGHT

MONTREAL, Oct. 20 (CP).—Jack Dempsey, now a lieutenant in the United States Coast Guard, will referee the Al Lust-Dave Castilloux bout for the Canadian welterweight title here on November 5, it was announced today by officials of the Victory Loan boxing show committee sponsoring the fight.

Baltimore—Lou Brooks, 181, Wilmington, Del., outpointed Tony Musto, 198 3-4, Chicago (ten).

Holyoke, Mass. — Tommy Jessup, 142, Springfield, Mass., knocked out Ernie King, 142, Fort Jay, N.Y. (six).

Sport Snapshots

By CHARLES EDWARDS
Canadian Press Staff Writer

TORONTO, Oct. 20 (CP).—Canadian sportsmen and women can be proud of the contributions they have made to the war effort.

The Dominion Government has asked that sport be carried on in the interests of public morale, but in some instances defence needs have outweighed those of morale. In two such cases, the Dominion found it necessary to take over the only indoor hockey rinks in Vancouver and Edmonton. Vancouver hockey has been switched to the New Westminster arena, and in Edmonton it is certain there will be no senior hockey this year and doubtful whether the juniors will be able to operate on open-air rinks.

Winnipeg and Montreal Winter Clubs have been taken over by the navy as barracks. Members will not begrudge the loss, but for many in each city the Winter Clubs had been their chief source of recreation. In Winnipeg, at least, there is no similar club to which the figure skaters can turn. And Winnipeg had taken years to build a fine club one which finally produced the Canadian and North American women's champion, Mary Rose Thacker. Now and for the duration, the club's skaters, the badminton and squash players, the bowlers and swimmers must pursue their favorite sports in less suitable quarters or find other recreation.

THE EXPERT SAYS:

Bill (Niagara Falls Review) Southeran comments on the sale of the American Hockey League veteran, Chuck Shannon, by Eddie Shore's Buffalo Bisons to Pittsburgh: "Shore has carved himself a niche in hockey's hall of fame that will stand as long as the game itself; that is as a player, not a coach. He's got the brains and the ability, but in trying to hook them up he's one of the hardest task-masters in organized hockey and it's a cinch a boisterous antic-loving guy like Shannon would never get on with the Shore temperament."

INCIDENTALLY:

While thousands of sportsmen throughout the country hunt ducks, The Vancouver Sun comes up with an excellent idea for salvaging brass from used shells. A box is located in The Sun sports department where hunters can drop their empties . . . Former Toronto Maple Leaf hockey stars now in the services will be brought to Toronto by airplane from wherever they may be based in Canada to participate in a Maple Leaf Gardens charity hockey game, October 29. Nick Metz and Syl Apps will choose teams from the Leafs, past and present. All expenses will be borne by the gardens and the gross take turned over to war charities . . . Doug Peden, of Victoria, one of Canada's greatest all-round athletes and brother of Torchy, the six-day bike ace, has enlisted with the 27th Battery, R.C.A.

BATTLE TO DRAW

HARTFORD, Conn., Oct. 20 (AP).—Charley (Lulu) Constantino, 132 1-2, of New York, and Bobby (Poison) Ivy, 135, of Hartford, fought a slam-bang ten-round draw here tonight.

Ivy, an in-and-outer throughout his long career, had one of his "in" nights and enjoyed a pronounced edge in the frequent slugging duels that marked the bout.

PLEASE

A pretty girl got into a bus that was full of shoppers.

Immediately a man got up, but before he could speak the girl said: "It's very good of you, but I'd rather stand."

He raised his hat and began: "I——"

"No, really, I mean it."

"But——"

Again she interrupted him.

"I assure you, it's quite all right."

"But," he shouted, desperately, "I'm trying to get out."

THROWN FROM PLANE, LANDS ON WING

WHEN you're 500 feet up in an army trainer and your instructor noses the plane down, you may be catapulted out of it, unless your safety belt is fastened. That is what happened to Aviation Cadet Pin W. Crawford at the Army Air Force primary flying school at Jackson, Miss. While falling through the air he was scooped up by the tail of the plane. Coolness on his part and the skill of Civilian Instructor R. H. Emmert, enabled the plane to come to a satisfactory landing. In this picture Cadet Crawford poses on the wing to demonstrate how it happened.

WILL CUT BEER PARLOR HOURS

Liquor Stores to Be Affected By Rulings Due This Week

OTTAWA, Oct. 20 (CP). — Announcement will be made before the end of this week of new restrictions imposed by Dominion and Provincial authorities on the sale and manufacture of alcoholic beverages, The Canadian Press was told today.

The extent of the new regulations was not learned in detail, but it was understood there will be some curtailment of the hours beverage rooms and liquor stores may remain open, and that the Dominion will enforce further restrictions on the manufacture of beers and wines and regulate the release of spirits from bond.

PROVINCES ACCEPT

Consultations among Dominion and Provincial officials have resulted in proposals which have been accepted by their respective Governments, it was learned. These proposals will be put into effect following announcements this week by the Wartime Prices and Trade Board and the Liquor Control Boards of the various provinces.

The restrictions have been decided upon with a view not only of temperance, but to make some of the manpower now used in the liquor and beer industry available for essential war work.

This saving in manpower would start at the beverage rooms and liquor stores and extend right back to the breweries and wineries. For example, more than 1,000 men are employed by beer companies as agents keeping in touch with beverage room proprietors, one official said.

Unlike the United Kingdom, where barmaids are found everywhere in the "pubs," any attempts to introduce women to serve beer in Canadian beverage rooms have been unsatisfactory except in beverage rooms reserved for women and their escorts, it was said.

NOT LAST WORD

The proposals to be announced this week will not be the last word on restrictions. Maj.-Gen. L. R. LaFleche, Minister of National War Services, is head of a Cabinet committee studying the temperance question and, in consultation with his committee, he may recommend further restrictions in the interests of temperance. These further restrictions would be a matter of Dominion Government policy.

The consultations among Dominion and Provincial officials have been guided, it was stated, by opinions of how much action could be taken without furnishing an incentive for "blind pigs"—places where alcoholic beverages are sold illicitly—and bootleggers. The conferees also took into consideration the possibility of liquor being smuggled into Canada from the United States.

Cronin to Manage An Overseas Club

NEWTON, Mass., Oct. 20 (AP).—Joe Cronin, manager of Boston Red Sox, is going overseas for the American Red Cross—but he hopes he'll be back for baseball next year.

"And I think there will be baseball," he said at his home.

"I think the American people want it. Defence workers need some entertainment. I think it's one of the essentials for the American public. It gives vent to their feelings."

The Red Cross announced in Washington that Cronin would manage one of its overseas leave clubs for American military men but didn't say to which of its overseas operations he would be assigned.

MIXED FOURSOMES

In the two-ball mixed foursomes at the Uplands Golf Club on Sunday, Miss Reay and Fred Smith were the winners with a score of 96-24—72. Miss Press and E. Badminton were runners-up with 91-18—73.

The SNAPSHOT GUILD
COLOR PHOTOGRAPHY

Fall is the best of all seasons for color photography. Get a roll of color film, and start your fall snapshooting now.

WITH all the beauty and drama that can be packed into photography, it's still very difficult to find any black-and-white picture which measures up to a good natural color snapshot. And without doubt that's one of the main reasons why color photography is becoming ever more popular these days.

Another reason, of course, is that it's just as easy to make fine color pictures as good black-and-white snapshots. So, now that Fall is here, why don't you load your camera with color film and take full advantage of the brilliant seasonal coloring.

Technically speaking, you have just a few simple things to do. First you should read the instruction sheet that comes with your film. That's important, even if you've taken color pictures before, because the two major types of color film have different reactions and characteristics—and color film differs radically from black-and-white.

Next, watch your exposures carefully. Correct exposure is absolutely vital to good color photography, so follow all exposure recommendations implicitly. With 35-mm. or sheet color film of the regular or outdoor type, the correct exposure for a crisp, clear, sunny day is 1/50 second at f/6.3, or 1/25 second at f/8. But, with roll type color film of the type that gives you a color negative, the basic exposure is 1/50 second at f/11.

Finally, watch the lighting. The best possible light for color photography is mid-morning or mid-afternoon sunshine on a bright, clear day. Front or "flat" lighting when the sun is behind the camera, as in our illustration, will give you the best results.

Color photography is really fascinating. Try it once—I'm sure you'll be quickly convinced.—John van Guilder.

At the Theatres

OAK BAY THEATRE Inspired by the life of Edna Gladney, superintendent of the Texas Children's Home and Aid Society, the film "Blossoms in the Dust," which ends tonight at the Oak Bay Theatre, stars Greer Garson and Walter Pidgeon in a drama which tells of the awakening of public interest in the field of child welfare.

PLAZA THEATRE Two and sometimes three camera crews instead of the usual one were used to photograph Abbott and Costello during the making of "Pardon My Sarong," their newest Universal comedy, now at the Plaza Theatre. The extra cameras were employed to save money and time. One camera was placed to get long shots, another to get close-ups of Abbott and the third to get close-ups of Costello.

RIO THEATRE "The Stars Look Down," starring Michael Redgrave and Margaret Lockwood, will end tonight at the Rio Theatre. Adapted from the novel by A. J. Cronin, who wrote "The Citadel," it deals with the lives of Welsh coal miners and provides thrills and thundering drama, against which is played the love of an earnest Oxford student for a selfish but beautiful girl who all but ruins his career.

YORK THEATRE "Holiday," the story of the Fifth Avenue "black sheep" who tries to conceal her affection for her sister's fiance, and of the promising young businessman who wants to take a "Holiday" in order to learn the real meaning of life, will end tonight at the York Theatre. In addition to Co-Stars Katharine Hepburn and Cary Grant, the cast includes Edward Everett Horton, Binnie Barnes, Jean Dixon, Doris Nolan and Lew Ayres.

ATLAS THEATRE The Miniver family shelter used in the film "Mrs. Miniver," now showing at the Atlas Theatre, was built from authentic plans of a patented underground air raid haven used in England, but when Director William Wyler came to direct the scenes, the space was too cramped for the six-foot three-inch 195-pound Pidgeon, and the construction department had to be called in to enlarge it.

AMUSEMENTS

On the Screen

- **Atlas** — "Mrs. Miniver," starring Greer Garson and Walter Pidgeon.
- **Cadet** — Eleanor Powell and Red Skelton in "Ship Ahoy."
- **Capitol** — "This Above All," with Tyrone Power and Joan Fontaine.
- **Dominion** — "Murder in the Big House," with Faye Emerson and Van Johnson.
- **Oak Bay** — Walter Pidgeon and Greer Garson in "Blossoms in the Dust."
- **Plaza**—Bud Abbott and Lou Costello in "Pardon My Sarong."
- **Rio**—"The Stars Look Down," with Michael Redgrave and Margaret Lockwood.
- **York** — Katharine Hepburn and Cary Grant in "Holiday."

CADET THEATRE A delightful combination of dancing and music by Eleanor Powell and Tommy Dorsey's Orchestra, with comedy by Red Skelton, Virginia O'Brien and Bert Lahr, is on the bill at the Cadet Theatre, where the Metro-Goldwyn-Mayer musical comedy, "Ship Ahoy," will end tonight.

CAPITOL THEATRE Tyrone Power plays his most powerful role as Clive Briggs in the filmization of Eric Knight's widely-read novel, "This Above All," now showing at the Capitol Theatre. With Power is Joan Fontaine in this stirring film which was produced by Darryl F. Zanuck. Others in the cast include Thomas Mitchell, Henry Stephenson, Philip Merivale, Sara Allgood, Gladys Cooper, and others.

DOMINION THEATRE Most of the scenes of "Murder in the Big House," the current attraction at the Dominion Theatre, are laid within prison walls, but there are many in one of the most realistic newspaper offices ever shown in a motion picture, for it is a couple of newspaper reporters and a brisk feminine newshawk who solve the mysterious happening in the Big House.

HER METHOD

"My wife," said Mr. Henpeck, "kisses me every time I come into the house."

"Ah," said his friend, "that's affection."

"No," sighed Henpeck, "that's investigation."

Dine and Dance Tonight
At Victoria's famous Old English Inn. 'Mid the towering oaks on the side of the hill. Excellent cuisine—popular music. $1.50 a couple. Refreshments a la carte.
ROYAL OAK INN
RESERVATIONS: PHONE COLQUITZ 152 or G 5511

VICTORIA MUSICAL ART SOCIETY PRESENTS
GERTRUDE HUNTLY GREEN
PIANIST
EMPRESS HOTEL—TONIGHT—8:30 P.M.
Under the Distinguished Patronage of His Honor the Lieutenant-Governor and Mrs. W. C. Woodward.
SEASON MEMBERSHIP, $2.50 — GUEST TICKETS, $1.05
Box Office Now Open at Fletcher's

MELODY LANE
NEW PRICES
Tickets, 35¢ Each
Dancing 8:30—Free Checkroom
MODERN MUSIC — NEW HARDWOOD FLOOR
CHECKING-OUT PASSES GIVEN
1314-16 GOVERNMENT STREET

Plaza
ONLY ENDS TODAY
BREAKING ALL LAUGH RECORDS!
Bud Abbott & Lou Costello
Pardon My Sarong
VIRGINIA BRUCE
ROBERT PAIGE • NAN WYNN
LEIF ERICSON • LIONEL ATWILL
TAHONGA DANCING GIRLS
THE FOUR INK SPOTS
TIP, TAP & TOE, DANCERS
EXTRA!
Daily at 12:00, 2:23, 4:06, 7:11, 9:34
20¢ Till 1 P.M. Tax Incl.
EXTRA!
"CAVALCADE OF AVIATION"
"PONY EXPRESS DAYS" In Technicolor
LATEST UNIVERSAL NEWS
Buy VICTORY BONDS

ENDS TODAY At 6:30, 9:15
Oak Bay
EVES. 6:30 P.M. SATURDAY CONTINUOUS
THE TWO GREAT STARS OF "MRS. MINIVER"
GREER GARSON and WALTER PIDGEON
In "BLOSSOMS IN THE DUST" In Technicolor
PLUS: SONGS - ROMANCE - LAUGHTER!
At 7:33 NELSON EDDY - ILONA MASSEY
In "BALALAIKA"
With FRANK MORGAN

ENDS TODAY
RIO
12:30-2 18¢
2-7:30 20¢
Children, 10¢
★★★★★ "THE ★★★★★
STARS LOOK DOWN"
STARRING
MARGARET LOCKWOOD • MICHAEL REDGRAVE
PLUS
JED PROUTY, FRANK ALBERTSON in
"FATHER STEPS OUT"
EXTRA—NEWSREEL
DON'T FORGET MUSICPRIZE OVER CJVI

FAMOUS PLAYERS THEATRES
NOW SHOWING — AT 11:35, 2:15, 4:35, 6:56, 9:15
From "the Mightiest Novel of Our Times" Comes the Romance of a World Ablaze!
"FOUR STARS" BY LIBERTY
Tyrone POWER
Joan FONTAINE
in
THIS ABOVE ALL
EXTRA
Leon Shelley's "VALLEY OF THE BLOSSOMS"
"ALL OUT FOR V" Cartoon in Color
WORLD NEWS
BUY BONDS FOR VICTORY
Capitol

TODAY AND THURSDAY! — TWO TOP HITS!
At 12:29, 3:52, 5:13, 7:38, 10:01
YOU'LL ROCK WITH SHOCK!
As This Killer Strikes From Behind Prison Bars!
Murder in the Big House
with FAYE EMERSON • VAN JOHNSON • GEORGE MEEKER
DOMINION
At 1:40, 4:06, 6:26, 8:40
THE BUMSTEADS ROCK THE CRADLE WITH MIRTH!
"BLONDIE'S BLESSED EVENT"
With Arthur Lake, Penny Singleton, Larry Simms

TODAY, THUR., FRI., SAT. At 12:00, 3:18, 6:00, 8:47
VOTED THE GREATEST MOVIE EVER MADE!
Mrs. Miniver
GREER GARSON • WALTER PIDGEON
Richard Ney • Henry Wilcoxon
Henry Travers • Teresa Wright
EXTRA—A Pete Smith Novelty Short
"BARBEE CUES"
"Dog Trouble," a Cartoon in Color
ATLAS

ENDS TODAY!
★ A CLASSIC COMEDY!
CARY GRANT ★ KATHARINE HEPBURN
EDWARD EVERETT HORTON
"HOLIDAY"
★ THRILLS AND ROMANCE!
TYRONE POWER ★ BETTY GRABLE
"A Yank in the R.A.F."

TOMORROW!
YORK
15c, 1-2; 20c, 2-6; Bal., Even. 25c; All Taxes Included
The Newest of These Happy Adventures! A Honey!
"ASTA"
William Powell
Myrna Loy
in
SHADOW OF THE THIN MAN
OUTDOOR ADVENTURE!
Kentucky
Photographed in TECHNICOLOR
LORETTA YOUNG • RICHARD GREENE

CADET
"SHIP AHOY"
LAST TIMES TODAY
GANGWAY! HERE COMES A NAUTICAL NIFTY, OOZING WITH FUN
ELEANOR POWELL - RED SKELTON
BERT LAHR
TOMMY DORSEY AND HIS ORCHESTRA
PLUS—"WEEK-END FOR THREE"—DENNIS O'KEEFE - JANE WYATT
ADDED — NEWS — EVENINGS ONLY AT 6:00 AND 8:10

What a Life!

This is the girl
he thought he'd hire
But instead he hired her friend
'Cos she knew,
a person has to perspire
But nobody needs to offend.

Bath tonight with LIFEBUOY
FROM HEAD TO TOE —IT STOPS B.O.

"LET US DO OUR DUTY!"
Winston Churchill

BUY VICTORY BONDS

This space donated by
John Dewar & Sons Limited
Distillers

This advertisement is not published or displayed by the Liquor Control Board or by the Government of British Columbia

WILL PRESENT SURGICAL VAN

Red Cross to Receive Mobile Operating Unit From Canadian Legion Today

This afternoon at 3 o'clock in front of the Parliament Buildings an interesting ceremony will take place [illegible] Red Cross for use in this area in case of emergency.

The van, a complete operating room on wheels, is being donated by the Victoria and District Zone Council of the Canadian Legion for the duration of the war, and will be presented by Robert Knight, president of the council. Colonel W. S. Wood, in the absence of W. Milton Paterson, president of the Victoria and District Branch of the Red Cross, will accept the vehicle.

The idea of such a van originated with Dr. F. W. Brook, president of the Victoria Medical Society, and was enthusiastically taken up by the Canadian Legion and brought to fruition through the co-operation of its branches here.

The van, which will be operated by a team consisting of a surgeon, an anaesthetist, a nurse and an orderly, will be available for use in an area comprising the [illegible] Peninsula, the Cobble Hill [illegible] and extending as far as [illegible] River. The Medical Association [illegible] to supply the [illegible] doctors, the Victoria Chapter of the R.N.A.B.C. the nurse, also the [illegible] will be driven by a member of the Red Cross Women's Ambulance Corps.

After the war the van will be turned over [illegible] to the [illegible] for use as a travelling [illegible] ing district.

Obituary

COCHRANE—[illegible] Cochrane, retired [illegible] yesterday at [illegible] Douglas Street, where he had resided for the past [illegible]. A man of advanced years, he came here from Ontario. He has no known relatives.

HADDON—Suddenly at the family residence, 2278 Oak Bay Avenue, the death occurred yesterday of George Henry Haddon, aged [illegible] eight years, born in [illegible] and a resident of Victoria for the past [illegible] years. He was a [illegible] employee of the [illegible] Company store [illegible] manager. Mr. Haddon is survived by his widow [illegible] son Lawrence [illegible] parents Mr. and Mrs. [illegible] Vancouver; three brothers [illegible] William and Stanley, all of Vancouver, and two sisters, Mrs. H. W. Warner and Mrs. S. [illegible], both of Vancouver. The remains are resting at McCall Brothers Funeral Chapel and will be forwarded on this afternoon's boat to Vancouver, where funeral services will be held on Thursday afternoon at [illegible] Funeral Chapel and interment made.

POULTON—[illegible]

[illegible]

HEAL—[illegible] 1075 Victoria Avenue [illegible]

at the Royal Jubilee Hospital [illegible] Monday. He was the eldest son of [illegible] J. M. Heal and Mrs. I. L. Heal of Victoria. He leaves his [illegible] R. J. Heal [illegible] McCall Bros. [illegible]

CAMPBELL—[illegible] Oak Bay [illegible]

[illegible] Oak Bay [illegible]

HIRST—[illegible] Oak Bay [illegible]

MEGGITT—[illegible] McCall Bros. Funeral Chapel [illegible]

LOOK—[illegible]

"OH BOY! COFFEE!" Canadian Army Photo

Private A. Ferguson of the Royal Hamilton Light Infantry, was immediately surrounded by droves of admirers and news men when he stepped off the hospital train at Montreal, home from the hell of Dieppe. But his opening remarks had nothing to do with battle. "Oh boy! Coffee!" he exclaimed as he reached for the cup offered by Miss June Letts, one of the Montreal hostesses of the Canadian Legion War Services.

Canada's Honor Roll

OTTAWA, Oct. 20 (CP)—The Canadian Active Army [illegible] casualty list [illegible] the death of [illegible] of [illegible] men.

[illegible]

OVERSEAS

[illegible]

Royal Canadian Artillery

[illegible] Hampton, N.B.

[illegible]

Central Ontario Regiment

[illegible] Gordon, L.-Sgt. Penticton, Ont.

Died of wounds while prisoner of war

Western Ontario Regiment

[illegible]

Western Ontario Regiment

[illegible]

Royal Canadian Army Service Corps

[illegible]

Royal Canadian Army Medical Corps

[illegible]

Royal Canadian Artillery

[illegible] N.B. [illegible] N.B.

Saskatchewan Regiment

[illegible] Joseph, L.-Cpl. [illegible]

Royal Canadian Army Service Corps

Nadeau, Robert, Pte., Montreal.

Visitor to Give Many Addresses

When Canon William Talbot Hallam stepped off the boat from Vancouver yesterday afternoon he was met by local leaders of the I.S.C.F., a nation-wide organization under the auspices of which he is touring Canada and the United States.

[illegible]

One of the [illegible] of the week will be his address Friday night at 8 o'clock in the main auditorium of the Victoria High School, when it is hoped that in addition to the Victoria High students there will be a good attendance of [illegible] from [illegible]. Mr. Talbot Hallam has also been invited to speak to the boys of [illegible] School this [illegible] at 3 o'clock.

[illegible]

MERCHANT VESSEL SUNK

WASHINGTON, Oct. 20 (AP)—[illegible] at an East Coast port.

City & District

Permit Issued—A permit was issued by the city building inspector's office yesterday for general repairs to a dwelling at 1538 Amelia Street, to cost $500.

Heavy Fine—Hector McMillan was fined [illegible] in city police court yesterday [illegible] in a public case and fined $50 or, in default, thirty days.

Parking Fines—Four motorists were fined $2.50 each in city police court [illegible]. A [illegible] was fined $15 for exceeding thirty miles per hour and an additional $5 for ignoring a stop sign.

Brisk Fire—A blaze which started in a shed at the rear of 1746 Fort Street early yesterday morning was extinguished by the Victoria fire department before serious damage was done to the two-storey dwelling on the property. Although the outer wall of the main building was scorched, the interior was not affected.

Wardens Complain—Because of complaints received from A.R.P. wardens that they had been [illegible] by dogs during the blackout on September 28, Inspector A. H. Bishop, civilian protection officer, warned yesterday that all dogs should be kept either on leashes or in the homes of their owners while a precautionary blackout exists.

NEW EXECUTIVE BEGINS DUTIES

G. Hamilton Harmon Appointed Vice-President of Chamber of Commerce

G. HAMILTON HARMAN

G. Hamilton Harmon was appointed vice-president of the Victoria Chamber of Commerce yesterday at a regular executive meeting. Mr. Harmon fills a vacancy created by the resignation of H. B. [illegible], who was [illegible].

[illegible] and Walter [illegible] were appointed as members [illegible]

[illegible] organizations in the city also have been invited to send delegates.

Mr. Harmon and Mr. Johnson reported on visits made by Chamber of Commerce members to Fall fairs at Saanich, Cobble Hill and Ladysmith. Mr. Johnson also reported on a meeting of the Saanich Board of Trade attended by members of the chamber. At that time the fruit growers of the area expressed their appreciation of the work of Capt. Norman Foster in organizing a harvesting corps which saved their crops, Mr. Johnson said.

HITS AT PEOPLE WHO REFUSE LOAN

Colonel E. W. Pope, an organizer for the War Loan Committee, in commenting yesterday on the number of cards returned to local headquarters [illegible] that many of these were [illegible] gone without anything [illegible] need.

[illegible] Victoria [illegible] $50 bond [illegible] he said.

[illegible] that if we do not win this war our money will not be of the slightest value. The Germans [illegible] take over the management of production of all kinds in all countries and will pay the producers, whether they are farmers or manufacturers, with their own special notes [illegible] the Germans have done in France and all the other occupied countries. And our [illegible] will cease to have any value; we will get for our work just what the conquerors care to pay—just enough to keep us alive and working.

That is what they have done in Poland and Holland. It is all [illegible] part of Hitler's new system. In France the Nazis started at once buying the controlling interest in every kind of industry with special occupation notes [illegible] had no more real value than the paper on which it was printed, except as a means of expropriation."

Display Picture Of V.C. Winner

An enlarged picture of Lieut.-Col. C. C. I. Merritt, V.C., received in the city from the Wartime Information Board, was put on display at the City Hall yesterday [illegible] to see the Victoria Cross.

A [illegible] sent to Mayor Andrew McGavin by Mayor [illegible], president of the Canadian Federation of Mayors and Municipalities, suggested that as has been done elsewhere, the photographs of local award winners become part of the [illegible] with that of Lieut.-Col. Merritt.

LOCATION OF INCOME TAX BRANCH CHANGED

In order to cope with [illegible] in [illegible] tax collections, the Dominion Income Tax Department has moved its headquarters from the Postoffice to the Weiler Building at 920 Gordon Street.

Increased facilities are [illegible] for more [illegible] matters arising between the department and the public [illegible] the paying of taxes. F. R. Griffin, C.A., is in charge of the office.

Announcements

Christmas Greeting Cards—We now have our sample books ready for your selections. Many choice designs to choose from in personally printed greeting cards. Call in and order now. The Colonist Commercial Department.

Kilmalu, guest house on Mill Bay, will remain open during the Winter. For rates and reservations phone Cobble Hill 5R3 or write Kilmalu, Cobble Hill, B.C. Casual meals only by appointment.

A stocking that does not "run" and wears like iron 40c pair; also men's home-made socks $1.10 pair. The Beehive, Fort Street.

Robertson Antiques — Change of address, Metropolitan Bldg., Courtney Street, Rooms 5-6, above old location.

Free—New Colonist Tabloid Cook Book Circulation Department, The Colonist.

Free. Tabloid of Global War Maps. Circulation Department, Colonist.

Attention! Saturday, 9 o'clock rummage sale, 714 Cormorant Street.

Leaves to Train as Pilot in R.C.A.F.

DOUGLAS SAM

TWENTY-FOUR-YEAR-OLD son of Mr. and Mrs. Sam [illegible], [illegible] Street, who [illegible] Edmonton, where he will train as a pilot with the R.C.A.F. He attended [illegible] and Victoria High Schools [illegible] ing station, Roche Harbor.

Celebrations At James Bay Well Attended

Celebrating the fiftieth anniversary of its opening, Rev. Thomas Menzies [illegible] Sunday morning in James Bay United Church and Rev. W. Allan [illegible] before large congregations [illegible]

[illegible]

CONSERVATIVE MEETING

A meeting of the Victoria Conservative Association will be held on Wednesday, October 28, at headquarters, 718 Fort Street, at 8 p.m. for the purpose of selecting three delegates to attend the Winnipeg convention of the National Conservative Party on December 9, 10 and 11, at which the question of leadership will be dealt with. All Conservatives in Victoria are invited to attend.

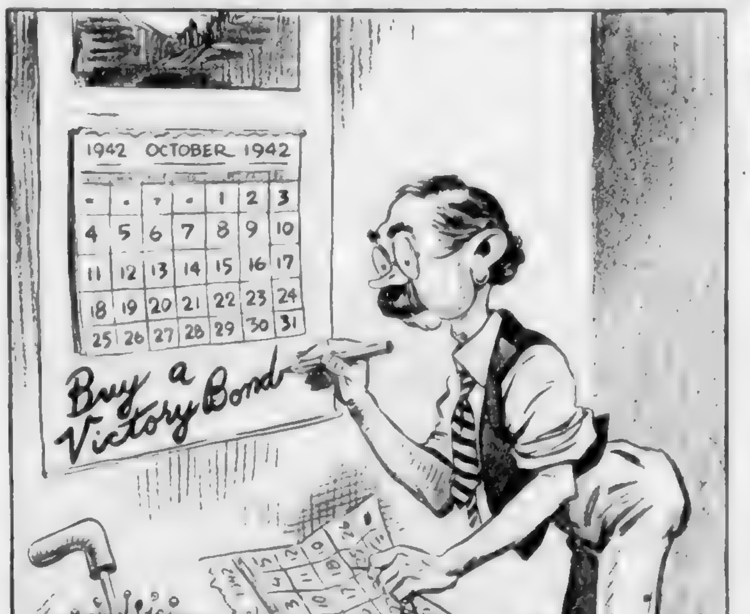

AN OCTOBER "MUST"

Splendid Cough Syrup Easily Mixed at Home

It's So Easy! Makes a Big Saving. No Cooking.

To get quick relief from a distressing cough, mix this recipe in your own kitchen. Once tried, you'll say it's your favorite cough medicine, and it's so simple and easy.

First, make a syrup by stirring 2 cups granulated sugar and one cup of water a few moments, until dissolved. Anyone can do it. No cooking needed. Or you can use corn syrup or liquid honey, instead of sugar syrup.

Then get 2½ ounces of Pinex from any druggist. This is a special compound of proven ingredients, in concentrated form, well known for its prompt action on throat membranes.

Put the Pinex into a 16-oz. bottle and add your syrup. This makes 16 ounces of cough medicine, and gives you [illegible] for your money. It tastes fine and never spoils.

And for quick satisfying relief it is splendid. You can feel it penetrating the air passages and taking hold of the cough. It loosens the phlegm, soothes the irritated membranes and helps clear the air passages. It makes breathing easy and lets you get restful sleep.

Just try it, and if not pleased, your money will be refunded.

IT WILL STAND ON A TABLE
but
it has all the features and possibilities of many of the finest Console models. Super bandspread Overseas dial, instantaneous electric tuning, built in magic loop antenna, magic brain, continuous tone control. A marvelous 6 band superheterodyne providing both standard and short wave reception. Hear it now at
RCA Victor
Only $99.95
FLETCHERS 1130 DOUGLAS

A Real Treat
Buy Victory Bonds
Welch's
CANDY SHOP
743 Fort Street E 6422
Also 814 Robson St. Vancouver

Buy Victory Bonds
CHAMPION'S, LTD.
727 Fort Street Phone E 2422

NANAIMO WELLINGTON AND ALBERTA COALS
J. E. PAINTER & SONS
617 CORMORANT ST. PHONE G 3541

LECTURE TONIGHT

Tonight at 8 in the Royal Bank Building, Fort and Cook Streets, E. F. [illegible] will speak on "The Empire and [illegible] the Malaise [illegible] in the World Storm." Lantern [illegible]

Teeth Loose Gums Bleed

Bleeding gums, sore mouth and loose teeth may mean that you are a victim of Pyorrhea [illegible] Amosan [illegible] teeth [illegible] Get Amosan today from your druggist. [illegible] bank agreement protects you.

Amosan
For Pyorrhea — Gingivitis

NESTS of TABLES
Wonderful selection in Oak, Mahogany, Walnut. From $17.50 to $50.
HOME FURNITURE Fort - above Blanshard

TO BRITAIN FOR CHRISTMAS A Gift of Food!
BUTTER HOT CHOCOLATE CHEESE RAISINS PRUNES CANNED SALMON CONCENTRATED JUICE FRUIT CAKE SUET GLACE FRUITS BEEF CUBES HAM ETC
● MILKSNOW Powdered Milk 1 lb. makes 1 gallon milk
¼ lb. 15c ½ lb. 25c 1 lb. 35c
A List of Further Suggestions Sent on Request
SCOTT & PEDEN, LTD.
510 CORMORANT STREET PHONE G 7181

GRAY LINE CAB CO.
Phone G4151
PROMPT - COURTEOUS - 24-HOUR SERVICE
AT MINIMUM RATES - CLEAN, HEATED CABS
754 YATES ST.—NEXT TO LIBRARY

For Fire and Automobile Insurance, Rentals and Real Estate, Consult
ELSIE B. RICHARDS
Suite 7, Metropolitan Building, Opposite Postoffice
PHONE EMPIRE 7722

FREQUENT

Dry cleaning frees clothes from dirt and perspiration so harmful to fabrics.

Pantorium Dye Works of Canada, Ltd.

Main Office E 7155 · Branch Office 710 Broughton St.

He: "By jove, you look good enough to kiss!" She: "Well, I hope I don't look good for nothing."

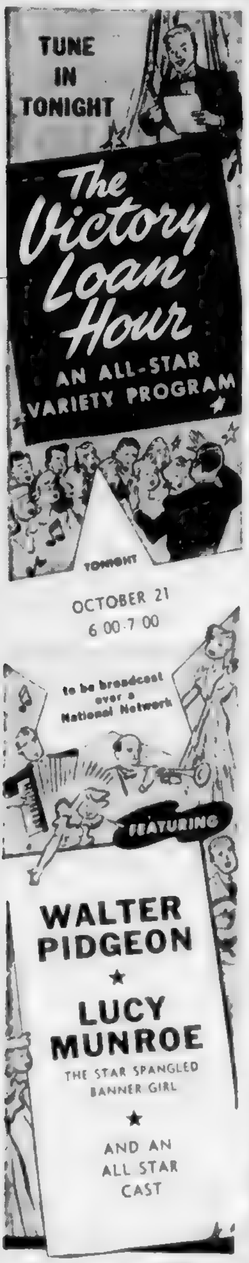
TUNE IN TONIGHT
The Victory Loan Hour
AN ALL-STAR VARIETY PROGRAM
TONIGHT
OCTOBER 21
6:00-7:00
to be broadcast over a National Network
FEATURING
WALTER PIDGEON
★
LUCY MUNROE
THE STAR SPANGLED BANNER GIRL
★
AND AN ALL STAR CAST
To Be Heard Locally Over
CJVI

?

"THE SHADOW KNOWS!"

9:30 Tonight
Station CJVI
1480

TUNE IN CJVI TONIGHT, 9:30

'THE SHADOW'

Sponsored by

W. & J. WILSON

AROUND the DIAL

(The following programmes are compiled by the various broadcasting companies and are subject to change.)

(Pacific Daylight Time)

8:00 A.M.—News (CBR, CJOR, CKWX, CJVI)
Radio Parade (KOMO)
[illegible] Chapel (KJR)
Man About Town (KIRO)
Breakfast Club (KOL)

8:15 A.M.—Sunrise Serenade (CJVI)
[illegible] (CBR)
News [illegible]
Breakfast Time Tunes (CKWX)

8:30 A.M.—Front Line Family (CBR)
[illegible] Lindsay (KOMO)
Texas Jim Robertson (KJR)
Valiant Lady (KIRO)
News (KOL)
[illegible] (CJOR)
Radio Reveries (CKWX)

8:45 A.M.—Sacred Meditations (CJVI)
Pages of Melody (CBR)
David Harum (KOMO)
[illegible] (KJR)
Stories America Loves (KIRO)
House Party (KOL)
News (CKWX)

9:00 A.M.—Rhapsodies in Rhythm (CJVI)
B.B.C. News (CBR)
The O'Neills (KOMO)
News (KJR)
Kate Smith Speaks (KIRO)
Boake Carter (KOL)
Sign-In (CJOR)
Good Morning Neighbor (CKWX)

9:15 A.M.—Morning Bulletin Board (CJVI)
Big Sister (CBR, KIRO)
Bachelor's Children (KOMO)
Vocal Varieties (KJR)
[illegible] (KOL)
News (CJOR)

9:30 A.M.—[illegible] (KOMO)
Breakfast at Sardi's (KJR)
Lucy Linton (CBR)
[illegible] (KOL)
[illegible] (KOMO)
Romance of Helen Trent (KIRO)
Ted Steele (CJOR)
Betty and Bob (CKWX)

9:45 A.M.—[illegible] (CBR)
[illegible] (KOMO)
Our Gal Sunday (KIRO)
[illegible]
Lucky Listening (CJOR)

10:00 A.M.—Betty and Bob (CJVI)
[illegible] (CBR)
Helen [illegible] (KOMO)
Baukhage Talking (KJR)
Life Can Be Beautiful (KIRO)
News (KOL)
[illegible] Magazine (CKWX)

10:15 A.M.—[illegible] (CJVI)
[illegible]
News (KOMO)
Little Jack Little (KJR)
Ma Perkins (KIRO)
[illegible] (KOL)
[illegible]
Organ Specialty (CKWX)

10:30 A.M.—News (CJVI)
[illegible] (KOMO)
[illegible] (KJR)
[illegible]
[illegible] (KOL)
[illegible] (CJOR)
[illegible] Notebook (CKWX)

10:45 A.M.—[illegible] Wallace [illegible] (CJVI)
[illegible] (CBR)
[illegible]
[illegible] (KJR)
[illegible] (KIRO)
[illegible] (KOL)
News (CJOR)
Melody Parade (CKWX)

11:00 A.M.—[illegible] (CJVI)
[illegible] (CBR)
[illegible] (KOMO)
[illegible] (KIRO)
[illegible] (KOL)
The [illegible] (CJOR)
Concert Caravan (CKWX)

11:15 A.M.—Between the Bookends (CBR)

WALTER PIDGEON

POPULAR star of the motion picture "Mrs. Miniver," Walter is now in Canada to take part in the Third Victory Loan Drive. Be sure to hear the Victory Loan Hour at 6 o'clock tonight, over CJVI. Tune in to 1480, the bright spot on your dial.

Radio Highlights

1:30 p.m.—Hon. Angus L. Macdonald, Minister of Naval Affairs, will speak on the opening of the Naval College at Esquimalt. CBR

6:00 p.m.—Victory Loan Variety Show, starring Walter Pidgeon. CJVI

8:30 p.m.—"Army Night at Camp Macaulay," broadcast from Work Point Barracks. CJVI

9:30 p.m.—"The Shadow." CJVI

Lonely Women (KOMO)
Aunt Jenny's Real Life Stories (KIRO)
Betty Lou (KOL)
Life Can Be Beautiful (CJOR)

11:30 A.M.—Musiprize (CJVI)
Soldier's Wife (CBR)
[illegible] (KOMO)
News (KJR)
We Love and Learn (KIRO)
[illegible] Carter (KOL)
Vic and Sade (CJOR)
[illegible] Tell Me (CKWX)

11:45 A.M.—Songs (CBR)
[illegible] (KOMO)
[illegible] (KJR)
[illegible] (KIRO)
Short Stories (KOL)
Studio Party (CJOR)

11:55 A.M.—Music (KIRO)

12:00 Noon—Buccaneers (CJVI)
B.C. Farm (CBR)
Story of Mary Marlin (KOMO)
[illegible] (KJR)
[illegible] (KIRO)
News (KOL)
Stars of the Week (CJOR)

12:05 P.M.—News (CKWX)

12:15 P.M.—[illegible] (CJVI)
Ma Perkins (KOMO)
[illegible] Men (CBR)
News (KIRO)
[illegible] Memory (CJOR)
Novelty Time (CKWX)

12:30 P.M.—News (CJVI, CBR, CJOR)
Pepper Young's Family (KOMO)
[illegible] (KJR)
[illegible] (KIRO)
Music for Moderns (CKWX)

12:45 P.M.—[illegible] Varieties (CJVI)
Midday Matinee (CBR)
[illegible] (KOMO)
[illegible] (KJR)
[illegible] (KIRO)
[illegible] (KOL)
Dollar Gift Programme (CJOR)

1:00 P.M.—[illegible] (CJVI)
[illegible] (CBR)
[illegible] (KOMO)
[illegible] Matinee (KJR)
[illegible] (KIRO)
[illegible] (KOL)
[illegible] (CJOR)
Life Can Be Beautiful (CKWX)

1:15 P.M.—[illegible] (CJVI)
[illegible] (CBR)
[illegible] (KOMO)
[illegible] (KJR)
[illegible] (KIRO)
[illegible] (KOL)
[illegible] Notebook (CJOR)
Road of Life (CKWX)

1:30 P.M.—[illegible] (CJVI)
[illegible] (CBR)
[illegible] Matinee (KJR)
[illegible] (KOMO)
[illegible] (KIRO)
[illegible] (KOL)
Red, White and Blue (CKWX)

1:45 P.M.—[illegible] (CJVI)
[illegible] (KOMO)
[illegible] (KJR)
Soldier's Wife (CJOR)

1:55 P.M.—News (KJR)

2:00 P.M.—Melody Time (CJVI)
[illegible] (CBR)
When a Girl Marries (KOMO)
[illegible] (KJR)
[illegible] (KIRO)
[illegible] (KOL)
[illegible] (CJOR)
[illegible] (CKWX)

2:15 P.M.—Portia Faces Life (KOMO)
[illegible] (KIRO)
[illegible] (KOL)

2:25 P.M.—News (CJOR)

2:30 P.M.—[illegible] Corner (CJVI)
[illegible] (CKWX)
[illegible]
[illegible] (KOMO)
[illegible] (KOL)
[illegible] (CJOR)

2:45 P.M.—[illegible] (KOMO)
[illegible] (KJR)
[illegible] (KIRO)
[illegible] Tell Me (CJOR)

3:00 P.M.—[illegible] (CBR)
News, Pianist (KJR)
Road of Life (KOMO)
Art Lindsey (KIRO)
Phillip Keyne-Gordon (KOL)
Random Notes (CJOR)
Afternoon Floor Show (CKWX)

3:15 P.M.—Homemakers' Programme (CBR)
Vic and Sade (KOMO)
[illegible] Presents (KJR)
Hedda Hopper (KIRO)
Album Music (KOL)
Ma Perkins (CJOR)

3:30 P.M.—Against the Storm (KOMO)
Fiedler Conducts (CBR)
Your Gospel Singer (KJR)
Keep Singing America (KIRO)
U.S. Navy (KOL)
[illegible] (CJOR)
[illegible] Island (CKWX)

3:45 P.M.—Melodies and [illegible] (CJVI)
B.B.C. News (CBR)
[illegible] (KOMO)
[illegible] (KJR)
The World Today (KIRO)
News (KOL)
Right to Happiness (CJOR)

4:00 P.M.—Tea Party (CJVI)
Good Luck Programme (CBR)
Pianist (KOMO)
Easy Aces (KJR)
The Second Mrs. Burton (KIRO)
Fulton Lewis (KOL)
Sweethearts (CJOR)
[illegible] (CKWX)

4:15 P.M.—Piano (CBR)
Adventures in [illegible] (KOMO)
Mr. Keen (KJR)
Housewives, Inc. (KIRO)
Johnson Family (KOL)
Concert Moderne (CJOR)

4:30 P.M.—Hits of the Week (CJVI)
[illegible] Knights (CBR)
[illegible] Quartette (KJR)
Caribbean Nights (KOMO)
[illegible] (KOL)
Organ (CKWX)

4:45 P.M.—News (KOMO, KIRO, CJOR, KJR)
[illegible] (KOL)
Novelty Jamboree (CKWX)

5:00 P.M.—Concert Hall (CJVI)
News, Band (CBR)
[illegible] (KJR)
Nelson Eddy (KIRO)
News (KOL)
[illegible] (CJOR)
Songs of the West (CKWX)

5:15 P.M.—Playground News (KOMO)
The Sea Hound (KJR)
Orchestra (KOL)
[illegible] (CJOR)
Uncle Billy (CKWX)

5:30 P.M.—Lone Ranger (CJVI)
True Story (CBR)
[illegible] (KOMO)
Jack Armstrong (KJR)
[illegible]
True Story Theatre (KOL)
Singing Strings (CJOR)
Speed Gibson (CKWX)

5:45 P.M.—[illegible] (CJVI)
[illegible] (KOMO)
[illegible] (KJR)
News (KIRO)
[illegible] (KOL)
Lone Ranger (CKWX)

5:55 P.M.—Cecil Brown, News (KIRO)

6:00 P.M.—[illegible] (CJVI)
[illegible] (CBR)
[illegible] (KOMO)
[illegible]
[illegible] (KIRO)
[illegible] (KOL)

6:15 P.M.—[illegible] (CJVI)
[illegible] (CBR)
[illegible] (KOL)
[illegible] (CKWX)

6:30 P.M.—News (CJVI, CKWX)
[illegible] Attorney (KOMO)
[illegible]
[illegible]
[illegible] War (KOL)
[illegible] (CJOR)

6:45 P.M.—[illegible] (CKWX)

7:00 P.M.—[illegible]
News (CJOR, CKWX)
[illegible] (KOMO)
[illegible] (KJR)
[illegible] (KIRO)
[illegible] (CJOR)

7:15 P.M.—[illegible] (CBR)
[illegible] (KJR)
[illegible]
[illegible] (CKWX)

7:30 P.M.—[illegible]
[illegible] (KIRO)
[illegible] (CJOR)
[illegible] (CKWX)

7:45 P.M.—[illegible]
[illegible] (KJR)
[illegible] (CJOR)
[illegible] (CKWX)

8:00 P.M.—[illegible]
[illegible] (KJR)
[illegible] (KIRO)
[illegible] (CKWX)

8:15 P.M.—[illegible]
[illegible] (KJR)
News (CJOR)

8:30 P.M.—[illegible]
[illegible] (KOMO)
[illegible] (KJR)
[illegible]
[illegible] (CKWX)

8:45 P.M.—[illegible]
[illegible] (CKWX)

8:55 P.M.—News (KIRO)

9:00 P.M.—[illegible]
[illegible] (KJR)

9:15 P.M.—[illegible] (KIRO)

9:30 P.M.—[illegible]
[illegible] (KOL)
Songs (CJOR)
Cavalcade of Music (CKWX)

9:45 P.M.—[illegible] (KOMO, KJR)
[illegible] (KIRO)
Fulton Lewis, Jr. (KOL)
Jerry Sears Presents (CKWX)

10:00 P.M.—Out of the Night (CJVI)
C.B.C. News (CBR)
News (KOMO, CKWX)
Orchestra (KOL)
[illegible] (KJR)
War [illegible] (KIRO)
Richard [illegible] (CJOR)

10:15 P.M.—[illegible] (CJVI)
Isabelle McEwan Sings (CBR)
Starlight Souvenir (KOMO)
News (KIRO, KOL)
Street of Song (CKWX)

10:30 P.M.—News (CJVI)
[illegible] (CBR)
Orchestra (KOMO, KJR)
Symphony (KOL)
Party Time (CJOR)
Organ (CKWX)

10:45 P.M.—Richard Leibert (CJVI)
Orchestra (CBR)
Orchestra (KOMO)
[illegible] (KIRO)
[illegible] (CKWX)

10:55 P.M.—News (KOMO)

11:00 P.M.—Orchestra (CBR)
Evening Reveries (KOMO)
Pola Music (KJR)
[illegible] (KJR)
[illegible]
Concert Time (CJOR)
Anything Goes (CKWX)

11:15 P.M.—Starred for Listening (KOL)

11:25 P.M.—News (CBR)

11:30 P.M.—[illegible] (CBR, KOMO)
[illegible] (KIRO)
[illegible]

11:45 P.M.—News for Alaska (KIRO)
News (KOMO)

11:55 P.M.—News (CJOR, CKWX)

Key Station Frequencies

VICTORIA—
CJVI 1480
VANCOUVER—
CBR [illegible] CJOR 600
CKWX 980
SEATTLE—
KIRO [illegible] KOMO [illegible]
KJR [illegible] KOL [illegible]
SAN FRANCISCO
KPO 680
OAKLAND
KGO 810

THE MEANING

A teacher was explaining to her class the meaning of the word "[illegible]."

"A [illegible]," she said, "occurs when two bodies come together unexpectedly." She pointed to one [illegible]. "Now [illegible] give me an example of a [illegible]."

"Please, [illegible], twins."

SUPERMAN *Into Action!* By Jerry Siegel and Joe Shuster

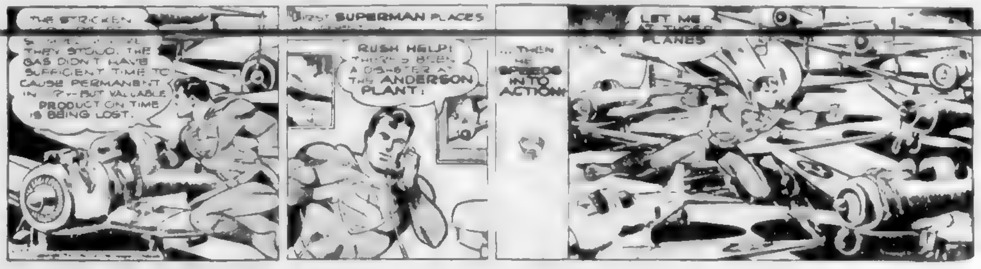
THE STRICKEN [illegible] THEY STOOD. THE GAS DIDN'T HAVE SUFFICIENT TIME TO CAUSE PERMANENT IN[illegible]--BUT VALUABLE PRODUCTION TIME IS BEING LOST.
FIRST SUPERMAN PLACES
RUSH HELP! THERE'S BEEN A DISASTER AT THE ANDERSON PLANT!
...THEN HE SPEEDS INTO ACTION!
LET ME AT THOSE PLANES

MARY WORTH'S FAMILY By Dale Allen

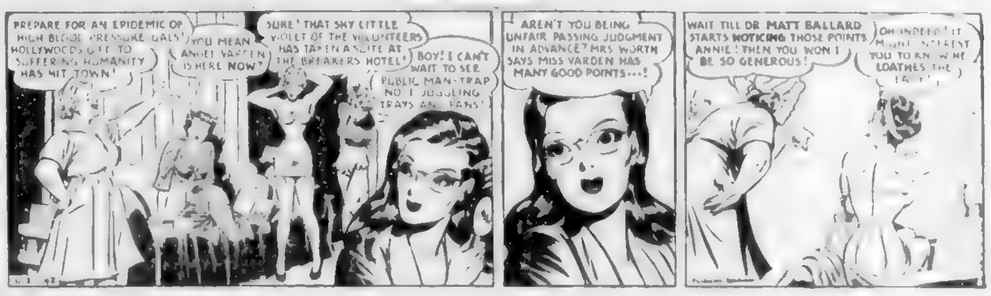
PREPARE FOR AN EPIDEMIC OF HIGH BLOOD PRESSURE, GALS! HOLLYWOOD'S GIFT TO SUFFERING HUMANITY HAS HIT TOWN!
YOU MEAN ANGEL VARDEN IS HERE NOW?
SURE! THAT SHY LITTLE VIOLET OF THE VOLUNTEERS HAS TAKEN A SUITE AT THE BREAKERS HOTEL!
BOY! I CAN'T WAIT TO SEE PUBLIC MAN-TRAP NO. 1 JUGGLING TRAYS AN' FANS!
AREN'T YOU BEING UNFAIR PASSING JUDGMENT IN ADVANCE? MRS WORTH SAYS MISS VARDEN HAS MANY GOOD POINTS...!
WAIT TILL DR MATT BALLARD STARTS NOTICING THOSE POINTS, ANNIE! THEN YOU WON'T BE SO GENEROUS!
OH INDEED! IT MIGHT INTEREST YOU TO KNOW HE LOATHES THE [illegible]!

POPEYE

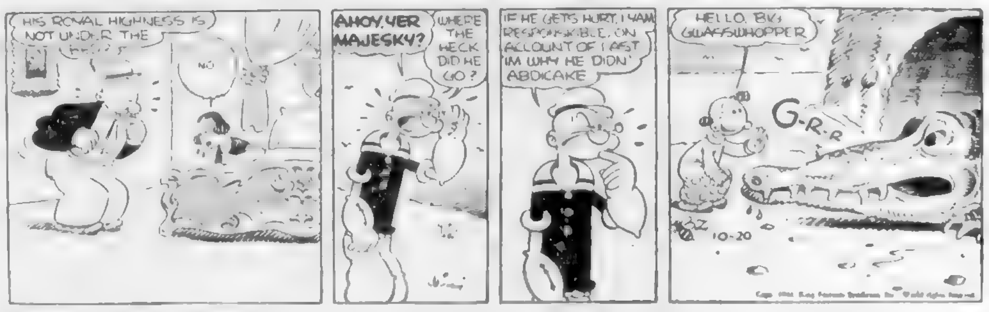
HIS ROYAL HIGHNESS IS NOT UNDER THE [illegible]
NO
AHOY, YER MAJESKY?
WHERE THE HECK DID HE GO?
IF HE GETS HURT, I AM RESPONSIBLE, ON ACCOUNT OF I AST 'IM WHY HE DIDN' ABDICAKE
HELLO, BIG GLASSWHOPPER
G-R-R
10-20

MUTT AND JEFF *After All, Mutt Is No Rembrandt* By Bud Fisher

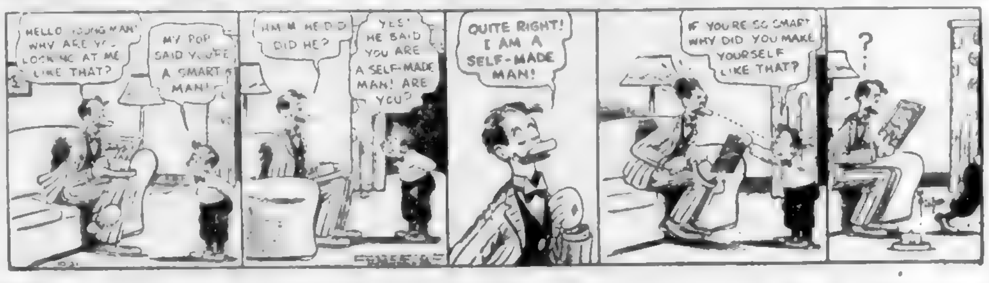
HELLO YOUNG MAN! WHY ARE YOU LOOKING AT ME LIKE THAT?
MY POP SAID YOU'RE A SMART MAN!
HM-M HE DID, DID HE?
YES! HE SAID YOU ARE A SELF-MADE MAN! ARE YOU?
QUITE RIGHT! I AM A SELF-MADE MAN!
IF YOU'RE SO SMART WHY DID YOU MAKE YOURSELF LIKE THAT?
?

POP *Pop Waives the Etiquette* By J. Millar Watt

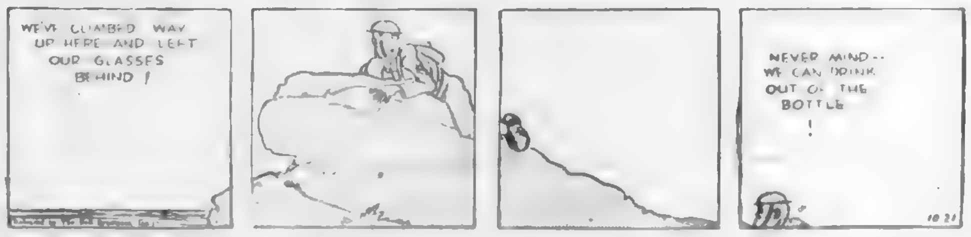
WE'VE CLIMBED WAY UP HERE AND LEFT OUR GLASSES BEHIND!
NEVER MIND-- WE CAN DRINK OUT OF THE BOTTLE
!
10 21

FLYIN' JENNY *Hatching Adventure* By Keaton and Chaffin

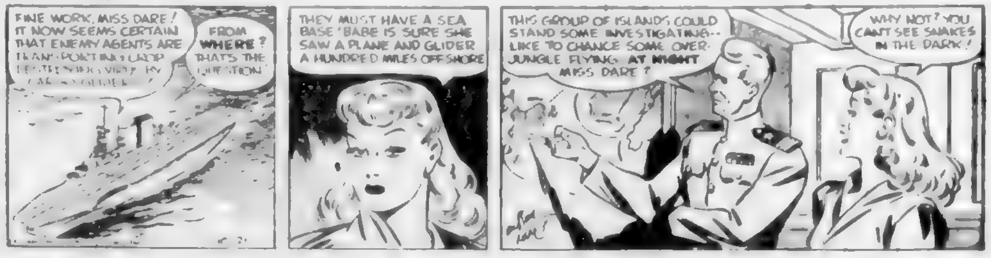
FINE WORK, MISS DARE! IT NOW SEEMS CERTAIN THAT ENEMY AGENTS ARE TRANSPORTING CROP DESTROYING VIRUS BY [illegible] GLIDER
FROM WHERE? THAT'S THE QUESTION
THEY MUST HAVE A SEA BASE. 'BABE' IS SURE SHE SAW A PLANE AND GLIDER A HUNDRED MILES OFFSHORE
THIS GROUP OF ISLANDS COULD STAND SOME INVESTIGATING-- LIKE TO CHANCE SOME OVER-JUNGLE FLYING AT NIGHT, MISS DARE?
WHY NOT? YOU CAN'T SEE SNAKES IN THE DARK!

THE NEBBS *Bad Casting* By HESS

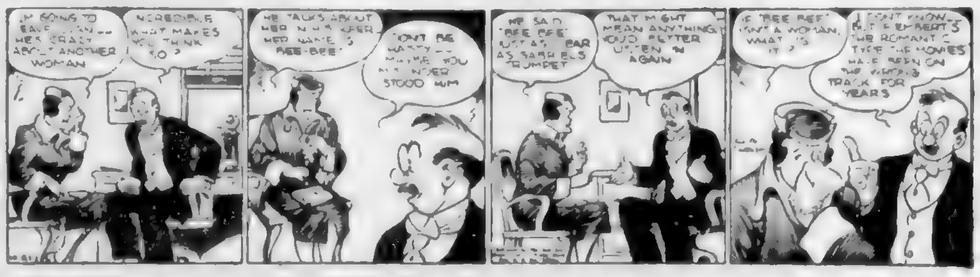
I'M GOING TO [illegible]-- HE'S CRAZY ABOUT ANOTHER WOMAN
INCREDIBLE! WHAT MAKES YOU THINK SO?
HE TALKS ABOUT HER IN HIS SLEEP. HER NAME IS 'BEE-BEE'
DON'T BE HASTY-- MAYBE YOU MISUNDERSTOOD HIM
HE SAID 'BEE BEE' JUST AS CLEAR AS SAMUEL'S TRUMPET
THAT MIGHT MEAN ANYTHING. YOU'D BETTER LISTEN IN AGAIN
IF 'BEE BEE' ISN'T A WOMAN, WHAT IS IT?
I DON'T KNOW-- BUT HERBERT'S THE ROMANTIC TYPE. THE MOVIES HAVE BEEN ON THE WRONG TRACK FOR YEARS

BLONDIE *No Royal Road to Learning* By Chic Young

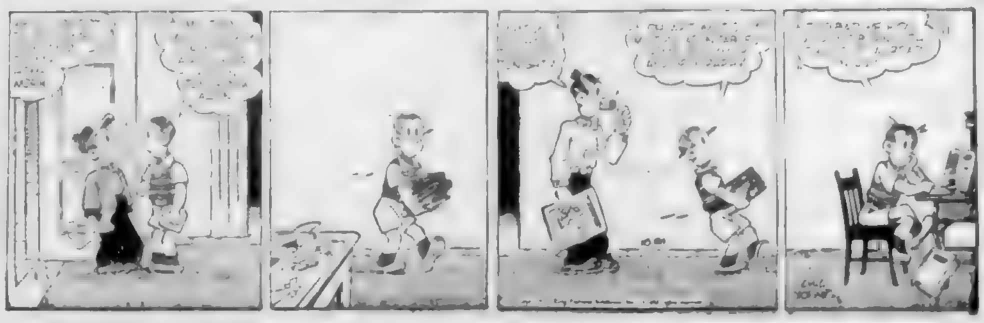

QUICKIES

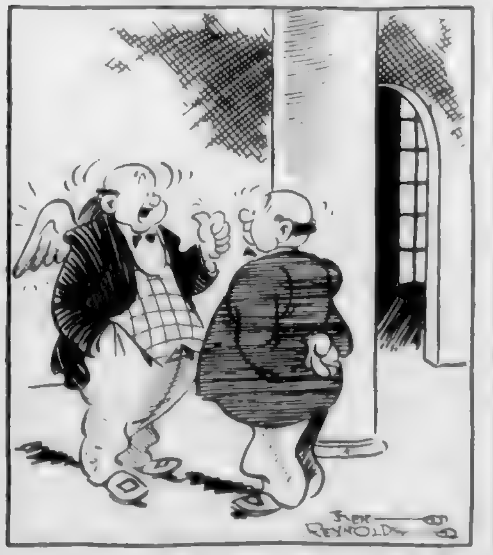

"Since I picked up these with a Colonist Want Ad, gasoline rationing doesn't worry me!"

LIFE'S LIKE THAT By Fred Neher

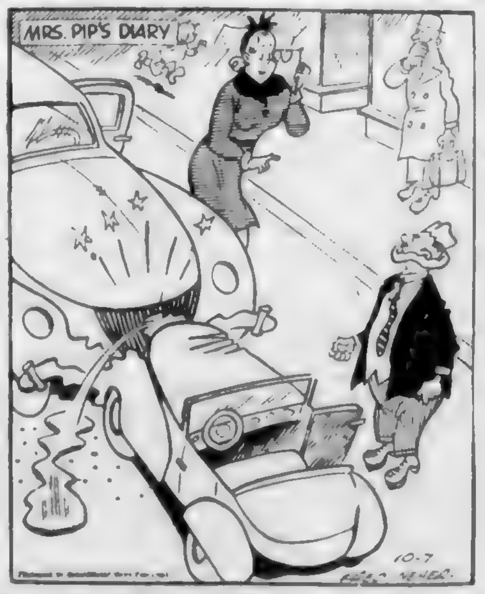
MRS. PIP'S DIARY
10-7

"I'm sorry, but I didn't see you coming . . . I thought you were a speck on my windshield."

FUR PIONEER'S LIFE REVEALED

Historical Society Learns Details in Career of Dr. John McLoughlin

One of the first accurate accounts of the early life of Dr. John McLoughlin and of his activity while in charge of the Pacific Coast area for the Hudson's Bay Company was given the B.C. Historical Society, Victoria Section No. 1, last night by Dr. W. Kaye Lamb.

Dr. Lamb, of the University of British Columbia library, edited the first volume of letters of Dr. McLoughlin, which has recently been published by the Hudson's Bay Records Society. He thus was able to throw considerable new light on the fur trader's career.

NEW MATERIAL

Although Dr. Loughlin's success as a trader, and what he did on the Pacific Coast for the fur trade, are well known to historians, Dr. Lamb revealed the character behind the financial records, and the trader's difficulties of management which are not apparent in most histories.

Of Scottish-Irish-French ancestry, John McLoughlin actually studied medicine as it was taught during his youth at the end of the eighteenth century, but eventually became a fur trader with the old North West Company, Dr. Lamb said.

A prime mover in the amalgamation of his company and the Hudson's Bay Company, he was sent by the latter to the Columbia River in 1824, partly because of his influence and partly through his wide acquaintance with other senior employees of the company in that area.

WIDE POWERS

Despite his problems, which included control of the Vancouver Island area, meeting of competition and severe arguments with his superiors regarding trade policy, Dr. McLoughlin made a success of the business, Dr. Lamb said, and usually was found to be quite the equal of any dissenter, whether within or without the company.

Dr. Lamb's address followed a discussion of the production of a brochure commemorating the centennial anniversary next year of the founding of Victoria. Mrs. A. S. Christie, regent of Sir James and Lady Douglas Chapter, I.O.D.E., and a new member of the Historical Society, spoke in favor of the brochure and of the forming of a joint committee of the society and chapter to carry out the plan. At last night's meeting the society's delegates were appointed, who will serve with I.O.D.E. members.

ARCHDUKE FAILS AS FARMER

CALGARY, Oct. 20 (CP).—"He's sure a swell fellow, but he can't pitch bundles—he only lasted half a day." So said Mrs. J. M. Cummings, of Huxley, when asked today how Archduke Rudolf of Austria got along on her farm as a harvester. "The work was too heavy for him and his hands all blistered," she added.

FURLOUGHS FOR OLDER MEN

WASHINGTON, Oct. 20 (AP).—President Roosevelt said today he imagined that some older men now in the United States Army who would be useful in war production would be furloughed rather than kept in combat divisions in uniforms.

GRAPHIC GOLF

By BEST BALL

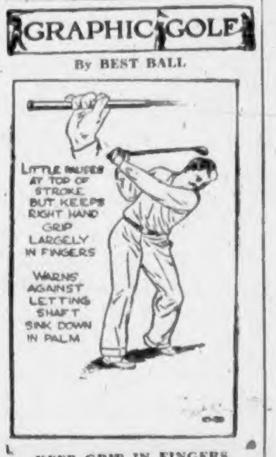
LITTLE PAUSES AT TOP OF STROKE BUT KEEPS RIGHT HAND GRIP LARGELY IN FINGERS
WARNS AGAINST LETTING SHAFT SINK DOWN IN PALM

KEEP GRIP IN FINGERS

A turn in Lawson Little's golf career came when he sought out Tommy Armour, particularly to improve his iron shots as well as tone up his whole game generally. Little himself claims that one bit of advice Armour gave him proved just the tonic to brace up his whole game; a game incidentally which subsequently proved good enough to win two National Amateur titles, two British Amateur titles, one National Open and a host of other championships. This concerned a slight pause at the top of the backstroke, a demarcation line between the completed backswing and the start of the downstroke.

Little unhesitatingly recommends that golfers adapt this slight pause in their own swing. Those golfers who lash the clubhead downwards before the backswing is even completed would be amazed with the results this technique makes possible. The danger point, if it might be called that, lies in the tendency of many players to allow the shaft of the club at this point to sink down in the crotch between the thumb and forefinger of the right hand. This changes the grip from a finger affair to a distinct palm hold, disturbing the clubhead's final alignment with the ball and reducing wrist action.

(Released by Bell Syndicate, Inc.)

WHAT WERE YOU DOING WHILE I WAS AT Dieppe?

"Have you any idea what that night was like? A murderous storm of machine-gun bullets . . . the blasts of point-blank shell-fire . . . the bursts of bombs and hand-grenades . . . the desperate, hand-to-hand, life-or-death struggles in the darkness and smoke . . . the shock of seeing your pals hit. *For what? . . . For YOU!*

"Yes, for you, and your family and your home . . . and for my family and my home, too . . . to keep them safe from the beasts that would brutalize them. Aye, and for Canada . . . our country . . . clean and sweet and beautiful . . . and for all the lands where men must be free. And if you had seen your fellow Canadians fight that night, you would know how much we cared about all these things that you are enjoying now.

"So I'm asking you: Are you giving every last ounce of effort, making the personal sacrifices that will back us up over here? Are you going all out to get us the things we need . . . to pay for the weapons we want? If you are . . . we'll win! If you're not . . ."

"Soldier . . . count me in! I know what you're doing . . . and I'll do *all I can*. Sure, taxes are heavy, but besides what you're risking, this is a picnic. So I'm giving up things . . . personal things I can do without until the war is over, and you and all the others are back home, victorious.

"Yes . . . I know how lucky I am! I'm only asked to *lend* . . . but if I had to choose between the way we live in Canada, and the way *they'd* make us live if they won . . . why I'd *give* all that I've got to keep that from happening! As it is, when I buy the new Victory Bonds I will be laying up for myself the best of all investments. VICTORY BONDS are backed by all the resources of the Dominion of Canada; they yield a fair rate of interest; I can borrow against them; and they are readily saleable when I need the cash."

HOW TO BUY

Give your order to the Victory Loan salesman who calls on you. Or place it in the hands of any branch of any bank, or give it to any trust company. Or send it to your local Victory Loan Headquarters. Or you can authorize your employer to start a regular payroll savings plan for you. Bonds may be bought in denominations of $50, $100, $500, $1,000, and larger. Salesman, bank, trust company or your local Victory Loan Headquarters will be glad to give you every assistance in making out your order form.

LOCAL VICTORY LOAN HEADQUARTERS

909 Government Street
Phone B eacon 3191

Canada Needs $750,000,000

WEAR YOUR COMMANDO DAGGER

It is a symbol indicating that you have bought the new Victory Bonds.

NOTHING MATTERS NOW BUT VICTORY . . .
BUY THE NEW *Victory Bonds!*

DISTRICT VICTORY LOAN HEADQUARTERS
Bastion and Langley Streets Phone B eacon 3147

L-11

NATIONAL WAR FINANCE COMMITTEE

What Today Means

LIBRA

If October 21 is your birthday, the best hours for you on this date will be from 9:15 to 11:15 a.m., from 1:15 to 3:15 p.m., and from 7:15 to 9:15 p.m. The danger periods will b from 7:15 to 9:15 a.m., from 5:15 to 7:15 p.m., and from 9:15 to 11:15 p.m.

There are many indications that unusual skepticism will prevail on October 21, so do not be surprised if you find yourself confronted by more than one doubting Thomas. You may have much to lose and, certainly nothing to gain by refusing to listen to whatever others have to say on this date. Realize that "facts are stubborn things" which no wise person can afford to ignore—whether they like them or not. On this day the actions of the average person are apt to have direct or indirect influence on personal affairs, so be careful about your general behavior, particularly if it involves your attitude toward business associates or close relatives. Married and engaged couples, and those inveigled by cupid into playing a game of hearts, will find that broken promises long will be remembered and the one fulfilled also is not likely to be forgotten quickly.

If you are a woman and October 21 is your birthday, never let success go to your head or cause you to form an exalted opinion of yourself if you wish to retain the love and respect of those you hold most dear. Make it a rule never to discuss your family affairs outside your home circle if you want to do the wise and proper thing and perhaps save yourself from getting involved with an unsuspected trouble-maker. As a professional woman, especially as a lawyer, doctor, photographer, writer, educator, trained nurse, dietitian, technician or in the employ of your government, you may find yourself playing an important part in the war effort or helping others to face the future successfully. As a wife, remember that encouragement and praise is conducive to happiness, so be lavish with both.

If you are a man and October 21 is your natal day, never allow yourself to become so absorbed in personal affairs that you forget your duty to others. Only unselfishness will enable you to attain the degree of happiness to which you are entitled. Your activity as a lecturer, military man, government official, clergyman, surgeon, actor, artist, musician, inventor, builder, architect, manufacturer or in some managerial capacity, should place you on the threshold of an enviable future.

(By The Bell Syndicate, Inc.)

ONE OR THE OTHER

If your wife laughs at your jokes you may be sure you have some good ones—or else you have a mighty good wife.

MAYBE FOR TWO

The visitor to the crowded service at a popular church was compelled to leave early, and during the sermon tried to steal quietly away. As he tiptoed down the aisle his new boots cracked like a forest in a gale. He reached the door in a state of collapse.

"By Jove," he remarked to the verger, "I wouldn't do that again for a dollar." Then his face took on a mottled tint as he realized he had left his hat in the pew.

Business and Professional Directory, Want Ads

The Daily Colonist

RATES FOR CLASSIFIED OR WANT ADVERTISEMENTS

Two cents a word each insertion, twelve cents a word a week, with a minimum of ten words, cash with order. No advertisement accepted for less than twenty-five cents.

Death and Funeral Notices, $1.50 first insertion, $1.00 for each additional insertion. Marriages, Cards of Thanks and In Memoriam Notices, $1.50 per insertion.

Birth Notices, $1.00 per insertion.

[illegible] addressed to a box at The Colonist and forwarded to their private address. A charge of ten cents is made for mailing replies. In this case add three words (Box ...... Colonist) to the count for the number of words.

Out-of-town readers of our advertisements ask advertisers to give address as well as phone numbers, as it is not always possible to communicate through the phone.

Any claim to rebate on account of error or omissions must be made within thirty days from the date of the same, otherwise claim will not be allowed.

The Colonist will not be responsible for more than one incorrect insertion of any advertisement ordered for more than one issue.

The Colonist service is available every day from 8 a.m. to 9 p.m., excepting Sunday. Just call Empire 4114.

To insure insertion, Classified Ads should reach The Colonist before 9 p.m. on the day previous to publication.

Classified Ads for The Sunday Colonist will be accepted up to 9 p.m. on Saturdays.

CLASSIFICATIONS

Acreage for Rent 63
Acreage for Sale 62
Agents Wanted 16
Acreage Wanted 64
Autos for Hire 66
Automobiles 65
Births 1
Bicycles and Motorcycles 40K
Boats and Launches 67
Building Materials 40A
Business Directory 33
Business Opportunity 75
Card of Thanks 4
Church Notices 9
Clothing, Furs, Shoes, Etc. 40B
Coming Events 10
Dancing 25
Deaths 2
Dressmaking 28
Educational 23
Farms for Rent 86
Farms for Sale 85
Farms Wanted 87
Flats and Apartments to Rent 53
Flats and Apartments Wanted 54
Flowers 7
For Sale—Miscellaneous 40
Furniture 40D
Fuel 40C
Funeral Directors 6
Furnished Houses to Rent 55A
Furnished Rooms to Rent 49A
Furnished Rooms Wanted 50A
Hairdressers and Beauty Specialists 21A
Hotels 46
Housekeeping Rooms to Rent 51
Housekeeping Rooms Wanted 52
Houses for Sale 78
In Memoriam 5
Listings Canceled 77
Lost and Found 29
Machinery 44
Marriages 3
Miscellaneous 37
Money to Loan 31
Monumental Works 8
Music 24
Musical Instruments 40E
Nursery Stock, Plants, Etc. 40H
Nursing and Convalescent Homes 30
Offices, Stores, Halls to Rent 58
Personal 21
Professional Directory 34
Property for Sale 80
Property Wanted 81
Poultry and Livestock 42
Radio 40F
Radio Repairs 40G
Room and Board 47
Room and Board Wanted 48
Situations Wanted—Female 18
Situations Wanted—Male 17
Stoves, Ranges, Furnaces 40L
Summer Resorts 61
Swaps 41A
Teachers Wanted 15
Timber 74
To Exchange, Real Estate 76
To Rent—Miscellaneous 38
Unfurnished Houses to Rent 55B
Unfurnished Houses Wanted 57B
Wanted—Female Help 14
Wanted—Male Help 13
Wanted—Miscellaneous 41
Wanted to Borrow 32
Wanted to Buy—Houses 79
Wanted to Rent—Houses, Unfurnished 57B
Wanted to Rent—Miscellaneous 39
Wood 33

1 BIRTHS

FITE—To Cpl. and Mrs. David E. Fite (nee Edna Anderson), at the Royal Jubilee Hospital, on October 18, a daughter.

PICKERING—To P.O. Eric Pickering, R.C.N., and Mrs. Pickering (nee Dula Veitch), at St. Joseph's Hospital, October 18, a son.

CAMPBELL—To Lieut. W. J. Campbell, Canadian Dental Corps, and Mrs. Campbell (nee Eleanor Kathleen Smith), at the Royal Jubilee Hospital, on October 17, a daughter, Elizabeth Jane.

2 DEATHS

CAMPBELL—There passed away at the Royal Jubilee Hospital, October 16, after a lengthy illness, Charles John Campbell, of McKenzie Avenue, Saanich. The late Mr. Campbell, who was fifty-five years of age, was born in London, England, and moved to this city thirty-two years ago. He is survived by his widow, Winnifred, at the family residence; six daughters, Mrs. E. L. Knowlton, Quadra Street; Mrs. E. A. Robinson, Tulip Avenue; Mrs. C. Hawes, Wilkinson Road; Mrs. B. Mohey, Lane Street; the Misses Grace and Joyce Campbell, at home; three sons, George, with the active forces overseas; Wilfred and Ronald, at home; nine grandchildren and five brothers.

Funeral services will be held this afternoon, Wednesday, at 2 o'clock, from the parlors of the S. J. Curry & Son Funeral Home. Rev. John Turner will officiate and the remains will be laid to rest in the Royal Oak Burial Park.

HIRST—There passed away quietly October 19, at St. Joseph's Villa, Victoria, Maud Elizabeth Hirst. The late Mrs. Hirst was born at York, England, and had resided in this city for the past thirty-three years. She leaves to mourn her passing her husband and three children, Mrs. Maud Marjorie Brown, Claremont, Calif.; H. Godfrey and B. Ivor Hirst, in this city; also six grandchildren and one sister, Mrs. Charles Reid, of Vancouver.

Funeral services will be conducted Thursday afternoon, October 22, at 2 o'clock, from the parlors of the S. J. Curry & Son Funeral Home. Dean Spencer H. Elliott will officiate and interment will take place in the Royal Oak Burial Park.

CASEY—There passed away at the Royal Jubilee Hospital on Monday, October 19, Martha Ann Casey, aged seventy-eight years, of 1122 Lyall Street, Esquimalt. The late Mrs. Casey was born in Leeds, England, and came to Canada in 1912 and lived in Regina for twenty-nine years before coming to Victoria eleven months ago. She is survived by one daughter, Mrs. Polly Usher, at the family residence, and one son, William Henry Casey, Leeds, England; also four grandchildren.

The remains are resting at the Thomson Funeral Home, from where funeral services will be held on Thursday afternoon at 2.30 o'clock. Rev. R. C. S. Devenish will officiate and interment will be in the Royal Oak Burial Park.

LOOK—At the Royal Jubilee Hospital on Sunday, October 11, Look Hoy, of 507 Johnson Street, aged forty-five years. The late Mr. Look was born in Victoria, where he had since resided. He leaves to mourn his loss his mother, who lives in Victoria.

The remains are resting at McCall Bros.' Funeral Chapel, where funeral services will be conducted this afternoon (Wednesday) at 3.30 o'clock. Rev. Clarence Lee will officiate. Interment will be in the Royal Oak Burial Park.

HEALY—At the Royal Jubilee Hospital on Monday, October 19, 1942, John O. Healy (Jack), of 1075 Victoria Avenue, aged thirty-four years. He was the eldest son of the late J. M. Healy and Mrs. L. L. Healy, of Victoria. Besides his mother, he leaves one brother, R. J. Healy, of Cowichan Lake, V.I., and one sister, Mrs. Humphrey Golby, of Victoria.

The remains are resting at McCall Bros.' Funeral Chapel, 1400 Vancouver Street, where funeral services will be conducted on Thursday afternoon at 2 o'clock. Ven. Archdeacon A. E. de L. Nunns will officiate. Cremation will take place in the Royal Oak Crematorium.

HADDON—There passed away ~~suddenly~~ at the family residence, 2278 Oak Bay Avenue, on Tuesday, October 20, 1942, George Henry Haddon, aged thirty-eight years; born in Alberta and a resident of Victoria for the past six years, being a well-known employee of the local Hudson's Bay Company store, where he was display manager. The late Mr. Haddon leaves to mourn his loss his widow, May, and one son, Lawrence, at home; his parents, Mr. and Mrs. John Haddon, of Vancouver; three brothers, Harris, William and Stanley, all in Vancouver, and two sisters, Mrs. H. W. Warner and Mrs. S. Thornton, both of Vancouver.

The remains are resting at McCall Bros.' Funeral Chapel and will be forwarded on this (Wednesday) afternoon's boat to Vancouver, where funeral services will be held on Thursday afternoon at Roselawn Funeral Chapel and interment made.

2 DEATHS (Continued)

POULTON—On October 19, 1942, at the residence, 131 St. Andrews Street, Percy Frederick Poulton, aged sixty-five years; born in Birmingham, England, and a resident of this city for seven years. He leaves his wife and one son, Percy H. Poulton, R.C.N.V.R.

Funeral will be from Hayward's B.C. Funeral Chapel on Thursday at 10:15 a.m., Very Rev. S. H. Elliott, Dean of Columbia, officiating. Interment will take place in Colwood Burial Park.

6 FUNERAL DIRECTORS

S. J. CURRY & SON
Funeral Directors
Corner Quadra and Broughton Streets
Phone G 5512

B.C. FUNERAL CO. (HAYWARD'S), LTD.
Established 1867
Moderate Charges Lady Attendant
734 Broughton St.
Calls Attended To at All Hours

McCALL BROS.
"The Floral Funeral Home"
Phone G arden 2012
Office and Chapel, Corner Johnson and Vancouver Streets

SANDS MORTUARY, LIMITED
1803 Quadra Street Phone E 7511
Beautiful Chapel With Pipe Organ
Distinctive Service at Reasonable Cost

THOMSON FUNERAL HOME
Established 1911, Formerly of Winnipeg
Lady Assistant—Licensed Embalmer
1625 Quadra Street Phone G 2612

7 FLOWERS

ALL Floral Work Artistically Designed. We grow our flowers. Brown's Victoria Nurseries, 618 View. G 6612 - G 3501.

ANY FLORAL DESIGNS at lowest prices. N. R. Pollock, 1315 Douglas. G 5315.

THE POSY SHOP, 623 FORT STREET—Floral tributes, fresh cut flowers, wedding bouquets, corsages. Phone G 5422.

FUNERAL DESIGNS
Weddings, Bouquets, Corsages
Fresh-Cut Flowers Delivered
WOODWARDS, FLORISTS
619 Fort Street Phone G 5614

10 COMING EVENTS

DANCING — SATURDAY

A.O.F. HALL, BELLBOYS' ORCHESTRA, 9-12. Partners for all. Admission 40 cents.

A BIG DANCE, TRIANON BALLROOM, 1305 Broad, every night. Modern orchestras. Partners for all. 30c, 40c.

CEDAR HILL SOCIAL CLUB MILITARY 500, St. Luke's Parish Hall, Cedar Hill Crossroad, Thursday, October 22, 8.30 p.m. sharp. Good prizes, tombola. 25c. Everyone welcome.

ESQUIMALT ATHLETIC ASSOCIATION military "500," every Wednesday, 8.30. Good prizes, tombola. 25c.

MESSAGE AND HEALING CIRCLE—Thursdays, 8 p.m. Open Door Spiritualist Church, 714 Cormorant Street. All are welcome. Rev. Walter Holder.

PEKIN CAFE, 810 FISGARD — DANCE and dine every Saturday night. Orchestra. Chinese dishes. Come up and Pekin!

REGULAR MEETING OF THE NATIONAL Union of Machinists, Fitters and Helpers will be held on Friday, October 23, at 7.30 p.m., 1110 Broad Street, Basement.

OLD-TIME DANCING

SHRINE HALL, SATURDAY, 9.00-12.00. Stewart's Orchestra. Admission, 35c. The Friendly Dance!

THISTLES SCOTCH OLD-TIME HALLowe'en dance, K. of P. Hall, Friday, 23rd, 9 p.m. Refreshments, 25c. Bring your own sugar.

TONIGHT! OLD-TIME DANCING, Chamber of Commerce, 8.30 o'clock. Stewart's orchestra. Admission 35c, with supper 50c, optional.

W.A. TO BRITANNIA BRANCH NO. 7, Canadian Legion, B.E.S.L., Klondike night on Wednesday, October 21, at 8 p.m., at 715 View Street.

WHIST — ARCADE WHIST CLUB, 730 Johnson Street, 8.30. Prizes, $7, $3, $2, $1. Afternoon game at 2.30.

WHERE TO GO TONIGHT

ROYAL OAK INN

ROAST Chicken Dinners served till 8.30. Wednesday, dancing, 9 to 12. Refreshments a la carte. Royal Oak. Colquitz 153.

MELODY LANE
New Prices Commencing Tonight
TICKETS 5c EACH
8.30 p.m. Free Check Room
Popular Music
Checking-Out Passes Given
1314-16 Government Street

VIM-GIVING BREAKFASTS
VITALITY LUNCHES
V DINNERS
JOHNNY'S COFFEE SHOP
859 FORT—AND QUADRA
DINE AND DANCE

SKATE AT VICTORIA'S FRIENDLY ROLLER RINK
Open Every Night
PACIFIC ROLLER RINK
756 Yates Street B 1220

13 WANTED—MALE HELP

Applications will not be considered from persons in the employment of any firm, corporation or other employer engaged in the production of munitions, war equipment or supplies for the armed forces unless such employee is not actually employed in his usual trade or occupation.

Applicants are advised not to send original testimonials. Copies are just as satisfactory.

APPLICATIONS WANTED FROM GOOD healthy schoolboys, aged 13 to 15, living in all parts of Greater Victoria, who would like to become Colonist carriers. Apply to Colonist Circulation Department.

PART-TIME HELPER WANTED FOR early morning work. Good physique necessary. Apply Circulation Dept., The Daily Colonist.

SINGLE MAN OR STRONG BOY ON dairy farm near city. Easton, Cedar Hill Crossroad. E 2603.

14 WANTED—FEMALE HELP

Applications will not be considered from persons in the employment of any firm, corporation or other employer engaged in the production of munitions, war equipment or supplies for the armed forces, unless such employee is not actually employed in her usual trade or occupation.

Applicants are advised not to send original testimonials. Copies are just as satisfactory.

EFFICIENT COOK AND HOUSEKEEPER. Able to take full responsibility. Kind to elderly people. References given. $35 per month. Box 9522, Colonist.

GIRL AS MOTHER'S HELP. SLEEP IN. 1 child, washing sent out, light duties. E 0792.

SEAMSTRESS-FITTER WANTED, CAPAble of taking charge. Apply Employment, National Selective Service Office, No. 425.

WANTED—WAITRESS, USED TO SHORT orders, at Sidney. Apply Employment and Selective Service Office, 534 Broughton Street, Victoria. Order number 359.

WANTED—RELIABLE HOUSEKEEPER, modern home, for 2 adults and 2 children, sleep in, wages $50. G 2116.

YOUNG WOMAN FOR HOUSEWORK, care 1 child; sleep in; $30. 1016 Pembroke.

17 SITUATIONS WANTED—MALE

BULLDOZING, LEVELING, BACKFILLing, road building, clearing. G 5645.

TREES TOPPED AND FELLED BY EXperienced man. A. Anderson. B 3408.

WANTED POSITION AS PART TIME janitor (day work), or handy man. Phone G 2151.

YOUNG MAN DISCHARGED FROM army wants part time daytime work. Phone E 1836 (8 a.m.-9.30 a.m.)

$3 STOPS THAT LEAK. GUTTERS cleaned. Roof repairs. E 2774.

17A PAINTERS AND DECORATORS

ARMSTRONG, E 5218. Painting, paperhanging, color schemes, home designs, reproductions in hardwood and marble; estimates given; satisfaction guaranteed.

A1 PAPERHANGING, PAINTING, KALsomining; low rates. Blackett, E 4641.

17 SITUATIONS WANTED—MALE (Continued)

DECORATING? FOR A THOROUGH job at reasonable rates, phone G 8473.

GEORGE F. GOODWIN, OF REGINA—Decorator and paperhanger. All work guaranteed. Est. 1911. E 8844. 1623 Belmont.

PAPERHANGING, $6 a room and up, paper included. Kalsomining, $4 and up. Roof and stucco spraying. E 1983.

PAPER-HANGING, KALSOMINING, painting, etc. Tom Harker. E 8773.

WALTER H. WELLS, OF EDMONTON—[illegible]

PAINTING AND DECORATING—ESTImates free. Mellor Bros., 819 Broughton. G arden 5021.

17C CARPENTERS AND CONTRACTORS

ALL REPAIRS REASONABLE. CARPENtry, plaster patching, stucco. E 6589.

BUILDING CONTRACTORS — WARREN Long, E 1966. Alterations, repairs, etc.

CARPENTER, BUILDING ALTERATIONS. Prices reasonable. Beecher. E 4270.

17E GARDENERS

PRACTICAL PRUNING, SHRUBS, ROSES, borders, lawns. E 6825, evenings.

TREE SURGERY

SCIENTIFIC PRUNING; DANGEROUS trees removed. Cowie & Hicks. E 1676.

18 SITUATIONS WANTED—FEMALE

GIRL DESIRES HOUSEWORK, NO cooking, 40c per hour and car fare. Box 8664, Colonist.

MIDDLE-AGED LADY DESIRES POSItion as companion in return for comfortable home. Box 8897, Colonist.

WANTED POSITION AS COMPANION housekeeper by middle-aged lady. E 2974.

21 PERSONAL

A SPECIAL DISCOUNT FOR 30 DAYS—Picture framing

SAVE THAT PHOTO OR PICTURE PROTECTED

A. E. TAYLOR & CO., 828 FORT

A PERMANENT WAVE INDIVIDUALLY styled. Special prices on shampoo and finger wave. Bert Waude Salon, 713 Yates Street. Telephone E 4022.

A LARGE SELECTION OF GIRLS' WINter dresses in velvets, wools and mixtures, up to 14 yrs. Fowler's, 734 Yates St.

A COMPLETE STOCK OF TAILORED and fur-trimmed coats, including half sizes. D. & D. Shoppe, 610 View St.

ALL-WOOL COATS, 3-14 YEARS, INcluding fur trims, tweeds, etc. Dresses. Stork Shop, 631 Fort, opposite Times.

ALL ALIVE-O! INSPECT OUR DISPLAY—Askey's Fish Market, 634 Yates St.

A. MARSHALL — Special prices. Furs Remodelled, repaired. Surrey Blk., Yates.

ATTENTION—We Do Plating. Polishing, etc. V.I. Plating, 1009 Blanshard.

BLACK GENUINE WHITBY JET. INdividual necklaces or matching sets. Persian Arts & Crafts, 610 Fort St. E 2134.

BUY NOW—VICTORY GAS SAVER. A. C. Boydell. Phone Colquitz 32.

CALL OR PHONE FOR YOUR CHRISTmas cards. Box assortment, 21 for $1. Personal, one design or assorted, 25 for $1. Satisfaction guaranteed. Quadra Dry Goods, 2584 Quadra St.; phone G 2196.

COATS AND COAT SETS, BOYS' AND girls', 1-3 up and 4 to 6x years. Stork Shop, 631 Fort, opposite Times. G 2661.

DARNING, Invisible Mending Done by expert on woolen material. G 3784.

EXPERT TRUSS FITTING—COMPLETE stock. Private fitting-room. Modern Pharmacy, Ltd., Johnson at Douglas Street.

ECZEMA, ITCH, PILES, PSORIASIS—Try Trenjore ointment. 638 Cormorant St. and all department drug stores.

FREE INFORMATION — FEMININE HYgiene. Local Society de Hygenique, 910 Market Street. E 0774 after 5 p.m.

FURNITURE WANTED OF ALL KINDS. It will pay to consider Holland Bros., 751 Fort. E 0913.

FREE TABLOID OF GLOBAL WAR maps. Circulation Department, Colonist.

GIFTS FOR OVERSEAS — BUY NOW. Mail closes November 10. Darling's Pharmacy, Fort at Broad. Phone B 1212.

GRADUATE NURSE WILL CARE FOR elderly lady or gentleman in delightful country home. Box 8401, Colonist.

GET "JET" HOT STOVE POLISH. Cleans, polishes, "cooking-hot" steel stoves. Won't blacken. Stores sell "Jet."

HAY FEVER - ASTHMA — "Breatheasy" relieves instantly. Free demonstration. Victoria Pharmacy, 1061 Gov't St. G 1811.

LADIES' AND GENT'S SUITS, NEW AND remodelled to measure. Made on the premises. Custom Tailor, 868 Fort. E 2016.

MME. LEONA WRIGHT HEALTH TONIC and beverage. 1830 Hillside, Victoria.

MADAME JEANETTE—Cards and teacup readings. Cafe Ent-Mar, 720 Yates.

MADAME ST. QUENTIN—CARDS, CUPS, etc. Paris Cafe, opposite Spencer's.

NEW FALL DRESSES, SIZES 1-6 YRS. Williamson's, 880 Fort, at Quadra.

REPAIRS—ELECTRIC APPLIANCES, ALL makes, models; vacuums, radios, washers, refrigerators, etc. G 3112.

REFRIGERATOR REPAIRS, ALL MAKES, models. Guaranteed parts, workmanship, etc. 807 Fort Street. G 3112.

SEATH FAMOUS WATER IS NATURE'S way of helping you. Nothing added, nothing taken away. 10c quart, delivered. McDonald's Grocery. Empire 4181.

SHOTBOLT'S BALSAM OF HONEY for coughs, colds and sore throats. Shotbolt's Drug Store, 589 Johnson Street.

SENIOR HIGH SCHOOL STUDENT would help for room and board. G 1089.

SPECIAL NOTICE
TO
EMPLOYABLE WOMEN

THIS SCHOOL IS NOW COMMENCING classes for women in arc welding. Selected applicants only will be trained in this trade. The essentials to qualify are physically fit, good physique, reasonable education.

Apply or Write
ISLAND WELDING SCHOOL
2108 Shelbourne, at Hillside
Phone E 9031

WILL TAKE CARE OF CHILD DURING day, opportunity for working mother. Apply 1048 Johnson Street, rear.

WOULD LIKE TO MAKE A $250 LOAN for investment from private party. All particulars with appointment. G 8848.

WOULD LIKE GOOD HOME FOR schoolboy of 8 years. Box 9471, Colonist.

WOULD STORE GOOD PIANO, GRAND or upright, in exclusive home. Would keep tuned and insured. E 0731.

WILL CARE FOR GIRL BETWEEN 3 and 10 years; good home. G 3063.

ARE YOU FROM MOOSE JAW?
THEN NOTE!
THE CLEAR VIEW BAKERY
707 FORT STREET, VICTORIA
B 1214
ADVISE THAT THEY USE SAME RECIPES, ETC., AS THE NATIONAL SYSTEM OF BAKING OF MOOSE JAW. INDEPENDENT BUT THE SAME QUALITY

Call Now and Order Your
CHRISTMAS GREETING CARDS
A good selection of designs in personally printed cards to choose from.
Order Early and Avoid Disappointment
Sample Books Now on Display at
THE COLONIST
Commercial Department
1211 Broad Street

BLOUSES
New arrivals in crepes, sheers and silk jersey; long and short sleeves.
$2.98 to $4.95
MAE MEIGHEN CORSET SPECIALTY
890 Fort—At Quadra

25c THE PHOTO MILL 25c
P.O. Box 335, Vancouver
Rolls developed and printed, 25c
12 reprints, 4 x 7 enlargements, 25c

LEES BRITISH SWEET SHOP
612A Union Bldg., View St.
Chocolates—Toffees—Cake Decorations

21A HAIRDRESSERS AND BEAUTY SPECIALISTS

A HIGH STANDARD OF HAIRDRESSING art makes our permanents satisfy. Reimer's, 714 View Street. E 4432.

NEW PERMANENTS! FINE HAIR A specialty! Isobette Beauty Salon, Room "A" Campbell Building. G 6604.

DOUBLE SERVICE IN WANT ADS

You can telephone your answers as well as your classified advertisements to The Colonist. Readers are often interested in Want Advertisements that do not carry the names or addresses of advertisers but a Colonist [illegible] for the accommodation of those readers who find it inconvenient to write an answer and to serve the advertiser better

We Will Take Replies to Box Numbers Over the Telephone

The Colonist service is available from 8 A.M. to 9 P.M. excepting Sundays. Phone Empire 4114.

21A HAIRDRESSERS AND BEAUTY SPECIALISTS (Continued)

CLARICE SAYS: "YOU CAN'T HIDE your hands!" Keep your hands soft and immaculate with a weekly manicure. Avalon Beauty Shop, 1104 Douglas. E 0522.

ELIZABETH ANN SALON PERMANENTS. 1116 Broad. G 3215, evenings G 5647.

VICTORIA BEAUTY PARLORS - CALL E 8515 for a good permanent. All experienced operators. 1318 Broad Street.

WE RULE THE WAVES—PERMANENTS, finger waves, marcels, hair tinting, facials, military hair cutting and styling. Specials, Monday and Wednesday mornings. La France Beauty Salon, 721 Yates Street. G 7443.

TYRRELL'S, LTD., HAIR STYLISTS — Croquignole, spiral and machineless permanent wave specialists at D. Spencer, Ltd. E 4141.

23 EDUCATIONAL

BE PREPARED! BUSINESS, SECREtarial, radiotelegraphy, civil service courses. Day and night classes. Sprott-Shaw School.

LONDON B.A. COACH—MATHS., ENGlish, languages, matriculation. G 0024.

ROYAL BUSINESS COLLEGE, 1008 GOVernment. G 6016. E. W. Maunsell.

STANDARD SCHOOL OF STENOGRAphers open for registrations August 3. G. M. Dickson. G 1834. E 0638.

ST. MARGARET'S BUSINESS SCHOOL—Junior House, St. Margaret's School. Miss W. G. Milligan, principal. E 3324.

ARTS

SKETCHING, Painting, Crafts, Commercial art. St. Ann's art teacher. G 5521.

24 MUSIC

SPANISH and Hawaiian Guitar and Mandolin taught. Jenkins, 1016 Pandora.

24A PIANO

ADAM ROYD, PIANO AND THEORY. Pupils visited. 1112 Gov't. E 5332.

REGINALD COX, L.MUS., PIANOFORTE and theory. 1462 Fort Street. E 3814.

24C SINGING

FLORENCE GUNN, FORMERLY WITH Hamburg Conservatory, Toronto. Voce Studio, 1231 Victoria Avenue. G 2062.

25 DANCING

ALL Branches. Dorothy Cox Ballroom class and social: Saturdays. E 7636.

EILEEN'S SCHOOL OF DANCING — 635 Fort Street, Room 18. All types of dancing taught. Special attention to small children. All persons in uniform given reduced rates for ballroom lessons. Resident phone E 8247.

MR. and Mrs. George Ensaly, Victoria's leading ballroom instructors. E 6854.

29 LOST AND FOUND

LOST ON RICHMOND AVENUE BEtween Cedar Hill Crossroad and Mayfair Drive, red leather purse containing keys, identification card, other valuables. Reward. G 7641.

LOST—SMALL BILLFOLD CONTAINING registration card, licence and blind man's street car pass. Finder please phone G 2160. Reward.

LOST—SPRINGER SPANIEL, SIX months, white and brown, from Newton Street, Saanich. Anyone found harboring will be prosecuted. Reward. E 5422.

LOST—GAS TANK LOCK BETWEEN Vancouver Street and Esquimalt. Reward. G 5164.

LOST—NURSE'S WATCH, PLAIN GOLD, with large second hand, black broken strap. Beacon 1271. Reward.

LOST—MAN'S BLACK BILL PURSE near Fort Street. Phone G 8347. Reward.

LOST — SIAMESE FEMALE KITTEN from 540 Beach Drive. E 2397. Reward.

LOST—BLACK LEATHER PURSE IN Atlas Theatre, Saturday afternoon. Finder please phone B 2902. Reward.

LOST, OAK BAY AVENUE, 11.20, MORNing, Monday, folding camera. Good reward. E 7380.

LOST, IN JAMES BAY, SAILOR'S BERTmar wrist watch, engraved, "Mom and Joe." Keepsake. E 8365.

LOST—A CAMEO BROOCH, SOMEwhere around Junction Safeway. Keepsake from son. E 7378.

LOST—BLACK LABRADOR DOG, MALE, answers to "Tim." Phone Albion 92X, or write C. J. Gillingham, Arbutus Road.

LOST—LADY'S GOLD WATCH, leather strap, Friday, October 9, between Kingston and Belcher. G 5766.

STRAYED—GOLDEN COCKER SPANIEL puppy, male, vicinity Southgate and Vancouver Streets. Phone B 3765.

31 MONEY TO LOAN

ANY REQUEST FOR A MORTGAGE appreciated. See H. C. Holmes, Pemberton & Son, Ltd. G 8124.

FUNDS AVAILABLE FOR MORTGAGE loans. Apply P. R. Brown & Sons Ltd., 1112 Broad Street. Phone G 7171.

A NATIONAL HOUSING ACT 5% LOAN
A FIRST MORTGAGE PRIVATE LOAN
A BUILDERS' PROGRESSIVE LOAN
Ask Us for Complete Details
GILLESPIE, HART & CO., LTD.
Established Over a Quarter of a Century
611 Fort Street Phone G 1181

A HOME OF YOUR OWN
THROUGH A K & S LOAN
Loans Readily Arranged by This Old-Established Firm. Ample Funds
KER & STEPHENSON, LTD.
1121 Government Street Phone G 4127

33 BUSINESS DIRECTORY

FLOOR SURFACING

V.I. HARDWOOD FLOOR CO., 707 Johnson. Free estimates. G 7214.

CHINA RIVETERS

CHINA AND GLASS RIVETER, ANtique china restorer. W. Dickinson, 1146 Rockland Avenue. B 1551.

INSURANCE

INSURANCE
When You Drive a Car Without Insurance You Gamble
When You Insure With
THE WAWANESA MUTUAL INSURANCE COMPANY
You Are Wise
Our Low Rates and No-Claims Bonus Will Convince You
Agents
FLEMING GARDNER & CO.
1207 Douglas Street Phone G 7741

PLUMBING

OUR PLUMBING REPAIR SHOP ON wheels to your door saves you money. Reliable Plumbing Shop. G 1841 and G 3864.

REFRIGERATION REPAIRS

REPAIRS, All Makes, Models. Guaranteed parts. Reliable service. 807 Fort St.

33 BUSINESS DIRECTORY (Continued)

ROOFING

Approved Bonded Roofers for
Sidney, Barrett, Johns-Manville and Alexander-Murray
Asphalt Shingles, Built-Up Roofing, Tar and Gravel Roofing and Repairs
Phone Beacon 1021
STEWART & PHILLIPS
980 Yates Street
Plumbing, Heating, Sheet Metal Work

SAWDUST

AS MUCH COARSE, DRY SPRUCE sawdust, 1½ unit, $5.25, as you want until October 31. Dry kindling. Langford Fuel, 1150 Empress. E 5810.

SKATE SHARPENING

DAVIES & SON, 832 FORT. MODERN equipment; years of experience.

TAILORING

LADIES' AND GENTS' TAILORING—Expert Remodeling, alterations. J. Davis, 623 Yates. E 5811.

34 PROFESSIONAL DIRECTORY

CHIROPRACTORS

JOHN M. STURDY, REGISTERED AND licensed chiropractor. 109 Union Bldg. E 8034.

CORSET SPECIALISTS

FOR EXPERT FITTING IN CORSETRY—Mae Meighen, 890 Fort.

OSTEOPATHIC PHYSICIANS

DR. VERNON B. TAYLOR, REGIStered and licensed. 301-2-3 Jones Block, 723 Fort St. Phone Empire 7822.

PATENT ATTORNEYS

FETHERSTONHAUGH & CO.
Patents and Trade Marks
Offices Throughout Canada and U.S.
789 W. Pender, Vancouver Phone Sey. 8706

MARKS & CLARK, Patent Attorneys, 904 Bank of Toronto Bldg., Victoria.

PHYSIOTHERAPY

H. H. LIVESEY, REGISTERED AND licensed. 312-3 Pemberton Building. G 3648.

PROFESSIONAL ENGINEERS

HUGH PETERS, CIVIL ENGINEER. Phone G arden 7686.

37 MISCELLANEOUS

SAWS FILED, SET, GUMMED, ETC. Phone W. Emery, 1367 Gladstone Ave.

39 WANTED TO RENT—MISCELLANEOUS

GARAGE FOR RENT—CORNER RICHmond and Pembroke. E 5347.

40 FOR SALE—MISCELLANEOUS

40A BUILDING MATERIALS

A LOT 1 X 12, 1 X 4, 3 X 6, 2 X 6, 6 x 6, 6 x 8, also brick and firebrick. Duroid roofing, conduit and wiring. Ask Naval Dockyard sale.

ANY TIME YOU WANT ANY CUPboards or other detail woodwork see E. S. Cross' Carpenter Shop, 2004 Oak Bay Ave., or phone E 0733.

CANADIAN WESTERN WOODWORKERS—Sashes, doors, general millwork. G 4012.

QUALITY SHINGLES — LOW PRICES. Dalziel Box Co. G 1422.

R. A. GREEN LUMBER CO., LTD. BARgains in building material. Everything for building. 2860 Quesnel. G 7614.

SIDNEY SPEEDY SERVICE—WE CARRY a complete line of Glidden's time-tested paints, the well-known Jap-a-lac trade mark. We also stock Glidden's Mezzotone kalsomine and casein inside wall finish. Sidney Lumber, 3116 Gov't St. G 2515.

THE MOORE - WHITTINGTON LUMBER COMPANY LIMITED
Established 1893
LARGE STOCK — RIGHT PRICES
Lumber, Millwork, Gyproc, Masonite, Insulex, Gypsum, Wool, Shingles, Etc.

USED LUMBER, BRICKS, DOORS, WINdows, fireplace fronts, etc. Reasonable. Truck available. Phone B 3933.

Fir Laths	$6.50 M
Cedar Laths	$6.50 M
Shingles, 4 bundles	$7.75
V-Joint Short Lengths, 100 ft.	$3.75

Also Doors and Wallboards Now in Stock
Visit Us
STEWART & HUDSON RETAIL LUMBER
B 2171 400 Gorge Road B 2171

40B CLOTHING, FURS, SHOES, ETC.

BEAUTIFULLY MARKED SILVER FOX short coat, cost $200, practically new. Will sell for half price, cash or terms. G 2804.

40D FURNITURE

A GOOD SELECTION OF CHESTerfield Suites $49 to $89
J. M. WILLOWS
705 Johnson Street Phone G 4424

BETTER CHESTERFIELD SETS FOR less at the Victoria Upholstery Co., 762 Fort. G 7934.

CARPET CLEANING, REPAIRS, ALTERations. Clean rugs for sale and exchange. Carpetorium, 1028 Cook. E 3861.

FOR SALE—TWO MATTRESSES, ONE full size, one three-quarter size; practically new and unsoiled. E 1734.

LINOLEUMS FROM 33c TO 99c PER square yard

Used Kitchen Range	$48.00
Plain White Cups and Saucers, each	20c

FRANK'S FURNITURE
866 Yates Street (Near Quadra)

SET OF WALNUT STEEL BEDS COMplete with sturdy cable springs, pure layer felt mattresses. We have a chest and dresser in 3 different styles to go with them. You can furnish with twin beds very cheaply with this build-up.

HEANEY WAREHOUSE

3-Pce. Chesterfield Suite. Almost New. $125. 7-pce. painted bdrm. suite, springfilled mattress, $60. Holland Bros., 751 Fort.

WANTED—USED FURNITURE AND RANGES—WE PAY BETTER PRICES
HUB FURNITURE COMPANY
712 Johnson Street Phone G 6425

THIS WEEK'S FURNITURE SPECIALS AT HOME

4-Piece Bedroom Suite	$58.50
Walnut Twin Beds	$45.00
9 x 12 Axminster	$47.75
Walnut Bookcases	$19.50
Coffee Tables	$7.15
Card Table Sets, Steel Table and Four Chairs	$15.75

HOME FURNITURE
On Fort Above Blanshard

FURNITURE, CARPETS, DRAPERIES, LINOLEUMS
For Largest Selection in the City See
STANDARD FURNITURE CO.
Manufacturers and Retailers 737 Yates

DON'T THROW AWAY YOUR OLD IRON, HOT-PLATE OR TOASTER. WE REPAIR THEM ALL. WE CARRY A COMPLETE LINE OF FACTORY REPAIR PARTS
MACDONALD
ELECTRIC DOUGLAS AT VIEW

WILSON'S ECONOMY FURNITURE STORE

Oak Roll-Top Desk	$22.50
Oak Secretary Desk	$16.50
848 Cormorant	G 5915

TWO STORES—REID'S—TWO STORES
High-Class Used Furniture, 1217 Broad
Fine Antique Furniture, 1025 Fort

40E MUSICAL INSTRUMENTS

PIANO ACCORDION, 48 BASS, IN white finish with black trim, complete with case, like new. $150.

FLETCHER BROS. (Victoria), LTD.
1130 Douglas Street G 7148

SAXOPHONE AND CASE—WILL SELL. Bargain. Must sell first buyer. 807 Fort.

3-VALVE NICKEL EUPHONIUM FOR sale. Phone E 9252.

40F RADIO

RADIOS FOR HIRE, WEEK OR MONTH. Radios repaired, tubes tested free. Radios at give-away prices. Aaronson's, 1328 Government. G 4723.

40G RADIO REPAIRS

A. B.C. ELECTRIC CO.—GUARANTEED radio repairs. G 3113. 807 Fort.

40 FOR SALE—MISCELLANEOUS (Continued)

FLETCHER BROS., LTD., 1130 DOUGlas. Expert radio repairs at moderate prices. Our radiotricians are members of Associated Radio Technicians of B.C. All work is guaranteed. G 7148.

KENT-ROACH, LTD. — EXPERT RADIO service by skilled technicians and the most modern testing equipment. Phone E 6012. 641 Yates Street.

KENDALL RADIO LABORATORIES, LTD.
Electrical and Radio Repairs
[illegible]
Opposite Atlas Theatre
843 Yates Street Phone G 4711

It's Patriotic to Keep Your Radio in the Pink of Condition
DAVID SPENCER, LTD.
Specialists in Radio Service E 4141

Mac & Mac—Radio Repairs. Phone G 1111. Ask for Service Department.

40H NURSERY STOCK, PLANTS, ETC.

A FEW SHRUBS AND SMALL TREES WILL ADD CHARM TO YOUR HOME. ORDER NOW FOR FALL PLANTING.
THE OAKLANDS NURSERY
R. E. SNIDER, PROP.
1500 HILLSIDE PHONE E 5793

ORDER NOW FOR FALL-PLANTING ROSES, BULBS, FRUIT TREES, SHRUBS, ETC. CATALOGUES FREE. LAYRITZ NURSERIES, LTD., 773 FORT. G 2733.

THIS WEEK'S SPECIALS — COTONeaster Horizontalis, 25c each; Juniper Horizontalis, 35c each; Chrysanthemums, large clumps, 25c each. Victoria Produce, corner Fort and Blanshard. Nursery, C. Baldwin, Torquay Drive, Gordon Head.

TULIPS, ~~MIXED~~, ~~BEST~~ VARIETIES, good clean planting stock, 5 to 8 c.m., 30 cents a lb. Apply Box 8295, Colonist.

WALLFLOWERS, FORGET-ME-NOTS. Murdoch, Ruby Road off Shelbourne.

HEATHERS
Give the Perfect Touch of an Old Country Garden
These Hardy Shrubs Also Give Year-Round Bloom
Now Is the Time to Place Your Order For Fall Delivery
OAK BAY NURSERY
M. D. Jamieson, G 3552. 2057 Meadow Place
~~Take No. 4 or No. 1 Street Car~~

PLANT SHRUBS NOW
EVERGREENS, FRUIT TREES, ROSES
WE WELCOME YOUR VISIT TO OUR NURSERY
(Catalogues on Request)
LAHMER & SONS' NURSERY
BURNSIDE ROAD, STRAWBERRY VALE
PHONE COLQUITZ 54T

40K BICYCLES AND MOTORCYCLES

BICYCLE SALE — 22 BICYCLES, $14.50 to $18.75. Balloon-tire bicycles with widen, $38.75. High-grade new English ladies' bicycles, $39.50. We repair bicycles. All work guaranteed. Aaronson's, 1328 Government Street.

EVERYTHING IN BICYCLE REPAIRS. Harris, 758 Fort, next Ray's. G 7824.

EVERYTHING IN BICYCLE REPAIRS. Peden Bros. Ltd., 1410 Douglas. G 4911.

FOR SALE—MAN'S BICYCLE. PHONE G 4077, between 11 a.m. and 4 p.m.

WANTED TO BUY—USED BICYCLES, joycycles, wagons, scooters, shotguns and rifles. What have you to sell? We will pay cash. Phone E 8212. Robinson's, 1320 Broad Street.

WILL PAY CASH FOR LADY'S OR girl's bicycle. E 7419.

YOUR USED BICYCLES AND PARTS are worth big money; cash-in now. Phone G 4723. 1328 Government Street.

FOR SALE
1939 B.S.A. 500 C.C. OVERHEAD VALVE, LOW MILEAGE, PERFECT CONDITION. WOULD CONSIDER GOOD LIGHTWEIGHT MACHINE AS PART TRANSACTION.
SEE REG SHANKS
BROOKLANDS MOTORCYCLE WORKS
937 FORT

40L STOVES AND RANGES

FOR SALE—A DUO-THERM OIL RANGE in perfect condition. Private. Call at 210 Wilson Street or phone G 1470.

FOR SALE—GOOD CHEER CIRCULATing heater, in good condition. Phone G 2126.

FOR SALE—GAS RANGE, NEARLY NEW, full size and very modern. $100 cash. Phone G 4074.

FAIRBANKS-MORSE COAL STOKERS. Southall Stove Co., 1321 Gov't. G 2961.

LARGE SIZE BOX HEATER, ALL CAST iron, $18.50. Carter's Stove Store, 822 Fort Street. E 2811.

RANGE CASTINGS FOR MOST RANGES—B.C. Hardware, 714 Port Street.

WANTED—50 RANGES, STOKER SERVice and stove repairs. Southall Stove Co., 1321 Government Street. G 2961.

WANTED — 100 RANGES, HIGHEST prices paid. Peden's Stove Store, 180 Johnson Street. E 1451.

WANTED—PORTABLE HEATER. BOX 9451, Colonist.

40Q FARM IMPLEMENTS

McCORMICK-DEERING BINDER, SIXfoot cut, in excellent condition. E. S. Williams, Cobble Hill P.O. Phone 61L2.

40X MISCELLANEOUS

ALL MAKES SEWING MACHINES REpairs, needles and parts. Taylor & Co., 828 Fort.

ALL MAKES ELECTRIC WASHERS REpairs and servicing. Taylor & Co., 828 Fort. G 3021.

A PAPERHANGER'S outfit, consisting of roller, cutter and three brushes. Sacrifice, $9.50. Rawlinson's, 1621 Broad St.

A DOUBLE Load Cinders, $2.50; Clay, soil, rock, manure. H. Vye. G 5564.

BUYS IN RECONDITIONED SEWING machines, various styles and makes. Taylor & Co., 828 Fort.

BARRELS, ALL SIZES, ALL PRICES, all purposes. Wilkinson, 341 Gorge Road.

CONCRETE WORK—A GOOD JOB AT reasonable prices. E 7993.

ELECTRIC SEWING MACHINES, FOR rent. A. E. Taylor & Co., 828 Fort. G 3021.

ELECTRIC IRONER—LOOKS AND RUNS like new (Thor). Reasonable terms. Taylor & Co., 828 Fort.

FURNITURE, ~~HOUSEHOLD EFFECTS~~, paintings, pool table, tools, 150 different articles to choose from. 1212 Finlayson.

FOR SALE—ELECTRIC REFRIGERAtor, small model Stewart Warner, like new, $150 cash. Box 9404, Colonist.

FOR VENETIAN BLINDS AND SUPPLIES. Pacific Venetian Blind Co., 1117 Fort.

FOR SALE—FOLDING BABY BUGGY, in good condition, $8. E 4008.

MONAMEL — THE MODERN INTERIOR finish. For floors and woodwork, walls and ceilings, in bathrooms or kitchens or wherever extreme durability is desired. It is heatproof, acidproof, alkaliproof and waterproof. General Paint Store, 1011 Blanshard Street. E 0018.

OILSKIN CLOTHING, COATS, PANTS and jackets. F. Jeune & Bro., Ltd., 570 Johnson Street. G 4632.

PHOTO-ENGRAVING EQUIPMENT, camera 16 x 20, 80-line screen, whirler, etcher, printer, tools, etc. All nearly new, with instructions. Will sell for highest offer. May be seen evenings only. A. Lincoln, 2399 Quadra.

ROLLS RAZOR, $3.75; TELESCOPES, $1.25; field glasses, $6.75; eight-power prismatic glasses, $27.50; ladies' leather suitcases, $8.75; portable gas stove, $3.75; battery radio, 2-volt, all-wave, complete, $42.50; electric bike lamps, $1.75; child's bicycle, $12.50; spectacles to suit any sight, $2.75. Aaronson's Cut Rate Store, 1328 Government Street.

REPULSION INDUCTION ½-H.P. MOtor, $47.50; 32-volt motor, $10; 2-h.p. 550-volt D.C. motor, 200 A ammeter, countershaft, pulleys and bearings, lot $25. Fairbanks-Morse coal stoker, $300. H. D. Mainwaring & Company, 720 Fort Street.

SACRIFICE — GENUINE BROADLOOM carpet, wine, 9 x 12. G 5304.

40 FOR SALE—MISCELLANEOUS (Continued)

TAILOR'S SEWING MACHINE, $15; also two-wheel trailer, $20. Apply 713 Courtney Street.

WALLPAPER SPECIALS IN SUN-TESTED patterns. Harte-Andrews Paints, Ltd., 711 View St. G 4712.

NOTICE

WE ARE STILL ABLE TO SUPPLY Westinghouse tank cleaners complete with all attachments necessary to do a complete household cleaning job.

McLENNAN, McFEELY & PRIOR, LTD.
[illegible]

YOUR OLD MIRRORS CUT TO MODERN shapes, edges bevelled and re-silvered like new. Hobbs Glass Ltd., 825 Broughton.

11 CORDS NO. 1 4-FT. FIR CORDwood on road. Bartlett, Munn Road, Fork Lake.

$3 MONTH RENTS, $5 MONTH BUYS brand new typewriter, standard keyboard. Remington-Rand, Ltd., 619 Broughton Street. G arden 8012.

2 ELECTRIC IRONERS, BEATTY, THOR 1900 Cadarac; perfect condition. Bargain. 807 Fort.

SAPTONE
A Sensational New Paint Product!
One coat over kalsomine, wallpaper or plastered walls gives a beautiful washable finish, and the cost is surprisingly low.
PAINT SUPPLY CO. LTD.
719 Yates St. Phone E 1746

PERSONALLY PRINTED PRIVATE CHRISTMAS GREETING CARDS
Order now while selections are complete. Many attractive designs to suit every taste.
See Our Sample Books
THE COLONIST
Commercial Department
1211 Broad Street

41 WANTED—MISCELLANEOUS

ALL YOUR JUNK WANTED, SUCH AS beer bottles, rags, tools, furniture, etc. Good prices paid. We call. E 0350. E 0843.

A REPUTATION FOR PAYING HIGHEST prices for rags, bottles, tools, stoves, furniture, or anything you wish to dispose of. We call anywhere, any time. G 4752.

A. B.C. ELECTRIC CO. WANTS SMALL radios, refrigerators, washers, ironers, vacuum cleaners. Best prices. G 3113.

BLANKETS, LINENS, DRAPERIES, trunks and suitcases, fur coats, large size women's dresses, men's suits, children's clothing, toys. Good prices. The Exchange, 830 Fort. B 2322.

BOOKS BOUGHT FOR CASH AT Hunter's, 1118 Government. E 2011.

CASH FOR YOUR CAMERAS. MOST sizes except postcard. Film pack or roll film type. Hudson's Bay Company camera department.

CASH AT DIGGON'S FOR USED DRAWing instruments, dividers, etc. 1210 Government.

COLLECTOR WANTS OLD ORIENTAL art silks, embroideries, bronzes, ivories, porcelains, etc. P.O. Box 73, Victoria.

CASH FOR TABLE MODEL RADIOS, old bicycles or parts. Call anywhere. G 4723.

IF YOU WISH TO DISPOSE OF YOUR furniture, etc., antique or modern, consult us. We either buy outright or sell for you. Fred Smith & Co., Auctioneers. G 4013.

SCHOOL Books Bought, Sold or Exchanged. Forsyth's Book Store, 843 Fort.

TURN YOUR OLD GOLD AND DIAmonds into cash at Rose's, Ltd., Jewelers, 1317 Douglas Street.

WE PURCHASE GOOD QUALITY FURniture, silver and china. Century Arts Shop, corner Government and Yates.

WANTED — MEN'S USED CLOTHING. Best prices paid for men's suits. E 7825.

WANTED—HARDY FERN, LONGSTONE. St. Johns or Sitra. T. H. Kingscote, R.M.D., Cobble Hill, V.I.

WANTED — SMALLEST SIZE CREAM separator, good condition, reasonable, at once. E. Edlund, Hillbank, V.I.

WANTED — USED BATHTUB. BOX 9495, Colonist.

WANTED — SAFE, MEDIUM. SEND particulars Box 9501, Colonist.

WANTED — GOOD TOP SOIL, DElivered. Phone B 3019.

WANTED—SMALL TABLE MODEL RAdio for sick room. E 6940.

WHITE ROTARY OR SINGER SEWING machine. Pay cash. E 4696.

42 POULTRY AND LIVESTOCK

42A POULTRY AND SUPPLIES

DUCKS, ABOUT 30, FOR SALE. ALSO 8 geese. Phone E 2931.

YOUNG HENS, OVER MOULT, LEGhorn or cross, $1.25. Rowntree, Keating 40 R.

100 CHOICE LEGHORN PULLETS, IN full lay, $1.75 each. Also crosses. W. Taylor, corner Mills and East Saanich Roads, Sidney.

42B HORSES

FOR SALE—PRIZE MARE, FIVE YEARS old, well broken. C. Mears, Sidney 39X.

42C CATTLE

THREE HEAD FAT COWS FOR SALE. Hanbury Farm, Helmcken Road.

42D DOGS

BEAUTIFUL HAND-MADE PAPER flowers, all varieties, from 5c each. Pet Shop, 1412 Douglas Street. G 5721.

42X MISCELLANEOUS

GOOD HAY, $25 TON, DELIVERED; oats, $30; straw, $12. W. D. Michell, Keating 74X.

46 HOTELS

BEVERLY HOTEL
726 Yates St.

AVAILABLE NOW—NICELY-FURNISHED rooms with or without private bath; also completely-furnished housekeeping rooms. Moderate rates.

James A. Griffith, Owner and Operator

ALL NEWLY RENOVATED — STATION Hotel. New owners. Up to date. Reasonable. 501 Cormorant, car Store. B 3515.

CHURCHILL HOTEL, VICTORIA'S NEWest, 100 rooms, 100% fireproof. Special daily, weekly and monthly rates. At View and Government Street.

CHERRY BANK — BED AND BREAKfast from $1.50, rooms from $1. G 8166.

OAK BAY SEAFRONT — THE OLD Charming Inn. Comfortable rooms, delightful meals. Not closing. G 6267.

THE METROPOLIS, VICTORIA'S MOST popular-priced hotel. Fireproof, warm, central, strictly modern. Excellent service. Single or double rooms. Private bath or detached. All large sunny rooms. Mrs. J. L. Gates, proprietress.

47 ROOM AND BOARD

ACCOMMODATION, GOOD BOARD, young man, willing to share. G 3276.

BOARD AND ROOM, ONE BLOCK FROM car. 1617 Belmont Avenue.

BOARD AND ROOM FOR GENTLEMAN. E 3094.

ESQUIMALT—SPECIAL TERMS NAVAL, military officers. Room, private bath. References given. E 6901.

LANGFORD, board and room, lovely surroundings, horses for hire. Deane-Freeman, Three Dot Ranch. Belmont 44Y.

NICELY-Furnished Bedroom and Bed-sitting-room with board. 1623 Belmont.

OAK BAY, LARGE ROOM, TWIN BEDS, close transportation. Box 9175, Colonist.

ROOM AND BOARD FOR TWO GENTLEmen, central. Phone B 1237.

THE GUEST HOUSE, 1052 NEWPORT Avenue, Oak Bay. Comfortable accommodation, excellent meals, reasonable rates. Close to Oak Bay golf links. Buses pass the door. Phone G 0236.

THORNHILL LODGE — BOARD RESIdence, 1019 Johnson St. Phone E 3535.

49 ROOMS TO RENT

49A FURNISHED

BEDROOM OR BEDSITTING ROOM, light housekeeping privileges. G 4016.

49 ROOMS TO RENT (Continued)

FURNISHED BEDROOM, SUIT LADY; meals if desired. E 5560.

FURNISHED ROOM, GENTLEMAN, 174 Bushby, Fairfield.

NICELY-FURNISHED BEDROOM, ONE minute from Oak Bay bus and car service; use of garage. B 1541.

SINGLE AND DOUBLE ROOM ON COOK Street, facing park. Suitable for business people. Breakfast optional. B 2644.

51 HOUSEKEEPING ROOMS

51A FURNISHED

FURNISHED HOUSEKEEPING ROOMS, flats, cabins, $14 month up. 1036 Hillside.

FURNISHED LARGE ROOM, KITCHENette with built-in features; close in; suit couple. Box 9511, Colonist.

52 HOUSEKEEPING ROOMS WANTED

52A FURNISHED

LADY WANTS COMFORTABLE HOUSEkeeping room, close in, reasonable. Box 9513, Colonist.

WANTED — FURNISHED HOUSEKEEPing room, in Cadboro Bay district. E 0780.

WANTED — FURNISHED HOUSEKEEPing room by the week. G arden 4656.

52B UNFURNISHED

WANTED—LARGE UNFURNISHED room and kitchenette for lady. 2620 Saanich Road.

53 FLATS AND APARTMENTS TO RENT

THREE-ROOM SUITE, THREE-PIECE bathroom, kitchen range, also large housekeeping room, five minutes walk from postoffice. Box 9508, Colonist.

UPPER AND LOWER FLAT, HEATED; splendid sea view; every convenience; adults only. Apply 1310 Dallas Road.

2 AND 3-ROOM SUITES TO RENT, $15 a month. E 5648.

54 FLATS AND APARTMENTS WANTED

DESIRABLE TENANTS (COUPLE) WANT suite or apartment, fully furnished. Box 9493, Colonist.

MARRIED COUPLE WILL LOOK AFTER apartment house in exchange for apartment. E 0216, after 5 p.m.

OCT. 31—SMALL FURNISHED APARTment by two business girls. Box 9406, Colonist.

OR SMALL BUNGALOW. WILL PURchase furnishings. Box 9492, Colonist.

QUIET, REFINED COUPLE WANT clean, cosy, furnished suite, permanent. G 8440.

TWO OR THREE-ROOM APARTMENT wanted by quiet couple. No children. Must be close in. Box 9500, Colonist.

WANTED — FURNISHED TWO-ROOM apartment or housekeeping rooms; petty officer and wife. Occupation Nov. 1. Box 9510, Colonist.

WANTED — FURNISHED APARTMENT by Nov. 1-10. Quiet working couple, close in. Box 9516, Colonist.

YOUNG COUPLE DESIRE 3 OR 4-ROOM unfurnished suite, November 1. Reasonable rent. E 5479.

55 HOUSES TO RENT

55B UNFURNISHED

FIVE ROOMS, SEMI-FURNISHED, James Bay, near car, beach; no children; suitable for boarders; large garden; $35. Box 9507, Colonist.

HEANEY'S, ESTD. 1890. MOVING, packing, storage. Phone G 1184. Let us explain our service.

57 WANTED TO RENT—HOUSES

57A FURNISHED

NAVAL OFFICER, WIFE AND TEN-month-old baby desire 4 to 6-room furnished house or duplex by November 1. B 1464.

SMALL FURNISHED HOUSE OR 3-room H.K. suite by October 31. By naval P.O., wife and child 4 years. Box 9525, Colonist.

57B UNFURNISHED

SMALL HOUSE SUITABLE FOR TWO; reasonable rent. Must be in Saanich. Box 9286, Colonist.

THREE OR FOUR-ROOM MODERN house, duplex or suite, by Nov. 15; middle-aged responsible couple, no children; $25 to $27.50, near transportation. E 6293.

58 OFFICES, STORES, HALLS TO RENT

SPACE FOR OFFICE OCCUPANCY IN Jones Building, 723 Fort Street. Particulars from Ker & Stephenson office or from engineer at building.

65 AUTOMOBILES

AUTO PAINTING, FENDER REPAIRS; expert work. Mooney's Body Shop, 914 Cormorant. Empire 5012.

ATTENTION—We Chrome and Nickelplate, etc. V.I. Plating, 1009 Blanshard.

GAVIN JACK, 1317 QUADRA STREET (between Yates and Johnson). Phone E 0321. Tires repaired and vulcanizing. Autos and trucks reconditioned and repaired.

VICTORIA RADIATOR WORKS — HARrison complete radiators and cores. Body and fender repairs. G 7712. 944 Fort.

65A FOR SALE

AUTO SALES FINANCED AND LOANS on autos under new regulations. Low rates. H. W. Miller & Co., 1210 Broad St.

BARGAIN—1936 FORD DE LUXE SEdan, perfect condition, good tires, heater, etc. $750. E 1001.

ENGINE RECONDITIONING SPECIALists—Get our prices. Complete job, rebore, install pistons, pins, rings. New-engine performance. Easy on gas and oil. CHET DOWMAN GARAGE, 724 JOHNSON.

FOR SALE—1929 PONTIAC SEDAN, FIVE good tires, reasonable. B 2615.

HALF-TON CANOPY EXPRESS, 1936 Dodge, 10-ply tires; perfect condition. Tommy Turner, No. 2, 900 Yates.

PLIMLEY EXTRA SPECIAL!

PONTIAC "8" DE LUXE SEDAN, FINished in a smart shade of Laguna maroon, equipped with all good tires and thoroughly reconditioned in our own repair shops. A car that will give you years of economical and reliable transportation for $785

"The House With the Reputation for Better Used Cars"

WE WILL PAY CASH FOR SMALL AND MEDIUM-SIZE USED CARS

Many Others—Terms and Trades

THOMAS PLIMLEY LIMITED
Established Nearly Fifty Years
1010 Yates Street Phone G 7161

STANDARD SEDAN, 12 H.P., 1937; GOOD tires, needs some repairs. $400 cash. G 1385.

TRUCK, 1934 FORD, 1½-TON STAKE, motor completely overhauled, good tires, removable top. G 6897.

GREAT BUYING
BUICK, CHEVROLET, PONTIAC, DODGE, HILLMAN, DE SOTO, STUDEBAKER

EXTRA SPECIAL

VICTORY BONDS—You can't do better than invest to your limit. They're wonderful home protectors and make you money as well. We buy but don't sell them. See your banker or sign up with the first authorized salesman you meet.

DAVIS-DRAKE MOTORS, LTD.
Buick and Pontiac Cars — G.M.C. Trucks
Fort Street at Quadra — Phone G 8134
Associate Dealer, Monarch Motors, Duncan

WE PAY CASH FOR USED CARS

1937 PLYMOUTH COUPE—Very good shape	$545
1936 BUICK SEDAN—A medium-sized model in lovely shape	$645
1929 ESSEX SEDAN—Good transportation	$95
1934 HUPMOBILE SMALL "6" SEDAN—Good value	$395

MASTERS MOTOR CO. LTD.
Repairs to All Makes of Cars
915 View Street Phone E 2341

1929 MARQUETTE SPORTS COUPE, $100. Room 11, 740 Fort Street.

A Mart for Busy Readers—Property for Sale or Trade

TO OUT-OF-TOWN SUBSCRIBERS

Out-of-town subscribers who wish to answer advertisements in which only the telephone number of the advertiser is given may mail their replies to The Colonist and The Colonist will communicate such replies to the advertiser.

65 AUTOMOBILES
(Continued)

LATE MODEL CARS AT PRICES TO SUIT THE MOST CRITICAL BUYER

SEE THESE NOW—DON'T BE DISAPPOINTED

1941 DODGE SEDAN — In new car condition. Small mileage. You will be proud to own this one. Our price $1145

1941 PLYMOUTH SEDAN—This is a beauty. All that you could desire. Seal beam headlights and many other features. Only $1145

1940 STUDEBAKER CHAMPION COACH—Looks like a new car. Excellent tires. Everything about this car shows class. Our price $995

1940 DE SOTO SEDAN — This is one of Chrysler's celebrated cars. Snappy lines, and previous owner kept it in first-class condition. Our price $1135

BEGG MOTOR CO., LTD.
Main Showroom: 865 Yates Street
Used Car Lots:
837 Yates Street, Opposite Atlas Theatre
864 View Street, Opposite Standard Laundry

BUY NOW!
It Will Pay You to Drop In to See Our Fine Selection

1933
INTERNATIONAL 1-TON EXPRESS PANEL. This model is suitable for light freighting work. It was formerly used to move pianos and crating. Today's special $250

1941
MERCURY TOWN SEDAN
Another of these beautiful cars going for a special price today of $1250

NATIONAL MOTOR CO., LTD.
800 Yates Street Phone G 8177
"We Will Buy Your Car for Cash"

WE ARE SURE YOU CAN'T FIND BETTER VALUES

1935 CHEVROLET MASTER DE LUXE SEDAN $425
1935 CHEVROLET STANDARD COUPE—Heater, spotlight $465
1934 NASH SEDAN—Excellent value $550
1936 CHEVROLET DE LUXE BUSINESS COUPE $695
1937 REO PICK-UP—Four-cylinder $475

WILSON & CABELDU LTD.
963 Yates Street Phone E 1107
We Pay Cash for Used Cars

1929 NASH COUPE—THIS IS ONE OF the small "400" models. An economical car in excellent shape; leather upholstery. First-class tires.
$225

JONES BROS.' SERVICE STATION, LTD.
Corner Yates and Quadra Phone E 8621

WE PAY CASH FOR USED CARS

CECIL EVE MOTORS, LTD.
Yates and Quadra Streets

COMPARE OUR VALUES

1940 HILLMAN SEDAN—Latest model $845
1929 STUDEBAKER SPORTS ROADSTER—A snap at $145
We Pay Cash for Used Cars

JAMESON MOTORS, LTD.
740 Broughton Street

1941 AUSTIN SALOON—RUN ONLY 7,500 miles on city roads. Tires and general condition like new. Beacon 2045.

1936 PONTIAC SEDAN — PERFECT condition, four good tires and spare, heater. $725. Apply 1310 Dallas Road.

1939 STUDEBAKER CHAMPION, DE luxe model, with accessories; low mileage. Cheap for cash. B 1650.

1941 CHEVROLET delivery sedan, good condition, cash or terms. B 1069.

66 WANTED

ALWAYS IN THE MARKET FOR LATE model cars and trucks, regardless of condition, for wrecking. Best prices paid without delay. Parts of all kinds for sale. W. Frank Cameron, auto wrecking. 955 View Street. Phone E 6633.

CASH FOR YOUR CAR FOR WRECKING. Cameron Bros., 1540 Craigflower. E 6569.

SELLING YOUR CAR

LET US HAVE THE PARTICulars and we may be able to place it for you.

JONES BROS.' SERVICE STATION, LTD.
Yates and Quadra Phone E 8621

"WILL PAY CASH"

WE WILL PAY CASH FOR GOOD used small cars. If you desire to sell your car, bring it into us and we will make instant settlement.

THOMAS PLIMLEY, LIMITED
(Established Nearly Fifty Years)
1010 Yates Street Phone G 7121

WANTED — SEDAN IN GOOD CONDItion, from private owner. Pay $300 to $500. State make, etc. Box 9206, Colonist.

67 BOATS AND LAUNCHES

ANCHORS, CHAINS, SHACKLES, MOORing buoys and Manila rope. Ship Chandlers (McQuade's) Ltd.

BOAT BUILDING AND REPAIRS. Agents for Kermath and Vivian engines. Armstrong Bros., 134 Kingston St. G 1512.

CAMERON BROS., HEADQUARTERS FOR marine conversions and propellers. 1540 Craigflower Road. E 6569.

FOR SALE—CHRYSLER, PONTIAC AND Chevrolet "6" converted engines for boat. Apply Gavin Jack, 1517 Quadra Street. Phone Empire 0331.

GORGE BOATHOUSE. PHONE B 3042. The Winter anchorage.

WANTED—POWER LAUNCH IN GOOD condition; suitable for commercial work; 35 or 40 feet. Must be reasonable for cash. State particulars. Box 9503, Colonist.

75 BUSINESS OPPORTUNITIES

CLEAN RESTAURANT, FULLY EQUIPped, for sale; living quarters. Full particulars 1308 Government Street. G 6115.

GROCERY STORE FOR EXCHANGE—present owner finds business too large to handle due to poor health. Consists of very good established business with building. Six rooms and two baths. Basement and furnace. Good fixtures with electric refrigerator and ice cream cabinet. Owner will consider smaller grocery as part payment. Full particulars at office. King Realty, 718 View Street.

75 BUSINESS OPPORTUNITIES
(Continued)

OPPORTUNITY FOR MAN OR WOMAN unable to do essential war work to take over an established food product route in Victoria City and Saanich. Excellent chance to take over a good paying business. For full information, write Box 9174, Colonist.

OWNER RETIRING—OLD-ESTABLISHED ladies' and children's wear. Good income. Low overhead. Full details. P.O. Box 84, Banff.

SMALL GROCERY AND CONFECTIONery business, stock and fixtures. Good

Price $550
No Phone Information
CONYERS-WILDERS CO.
Rentals Insurance
631 Broughton Street

SNAP — CONFECTIONERY - GROCERY, school supplies; 5 rooms, fixtures. Central. Owner. 1708 Camosun St.

SMALL CAFE FOR SALE, CHEAP; OR trade for small rooming house. E 9374.

78 HOUSES FOR SALE

OAK BAY—$1,650 DOWN

ATTRACTIVE FIVE-ROOM STUCCO bungalow, featuring large living-room with fireplace and large dining-room; modern bathroom, Dutch kitchen, two bedrooms. Full cement basement, furnace, tubs. Full price $4200

GORGE ROAD EAST—$2,500

SEVEN-ROOM HOME WITH BASEMENT and furnace. Two lots.

BURNSIDE—$1,700

COSY FOUR-ROOM BUNGALOW WITH basement. Deep lot.

ALEXANDER PAGE
1010 Broad Street Phone B 1912
"Hundreds of Pictured Home Bargains"

A SPOTLESS HOME
SIX ROOMS AND BATHROOM

A 1 CONDITION INSIDE AND OUTside, complete with full cement basement, furnace, garage, entrance hall, fireplace, oak floors, French doors, tile sink, various built-in features, blinds, linoleum, electric fixtures, etc. Good garden, fruit trees. Low taxes. Near High and public schools (Victoria).

PRICE, $4,350—HALF CASH.
PRICE, $4,150—ALL CASH
"Early Possession"

L. M. ROSEVEAR & CO., LTD.
300 Union Bldg. 612 View St.
G 8041

APARTMENT BLOCK AND VALUABLE corner, 2 suites and 3 stores, property in A 1 shape. Stucco 10,500

$800—7 ROOMS. MONEY-MAKER. Balance $1,500. $35 monthly.

$1500 CASH — STUCCO BUNGALOW, city. Basement, furnace; garage; 3 lots. Low taxes. Balance $1,000.

FINANCIAL SURVEY, LIMITED
318-20 Scollard Bldg. G. R. Lovatt
Beacon 1012 — Evenings, G 5855

A UNIQUELY PLANNED SIX-ROOM bungalow with double plumbing, hardwood floors, two fireplaces, sound-proof walls, newly decorated inside and out; double garage. Situated on a large landscaped lot in nice district. Price $4,700. Terms arranged with responsible party if required. Southlands Realty Company, 4536 Dunbar Street, Vancouver, B.C.

CLOSE TO TOWN

EIGHT ROOMS, FURNACE, DOUBLE plumbing, full-size basement. This property has possibilities for an investor to make into apartments $3500

NEWSTEAD REALTY
1014 Broad Street Phone E 7104

EIGHT-ROOM HOUSE, OAK BAY, GOOD condition, near transportation, schools and stores. $3,550. $1,250 cash, balance $25 monthly. E 7527.

HAVE $1,400 CASH FOR FOUR-ROOM bungalow. Low tax area. No agents. Reply to Box 9499, Colonist.

IMMEDIATE POSSESSION, MARIGOLD, four-room cottage, fireplace, two big lots, fruit trees. $1,700. $800 cash. Box 9239, Colonist.

TO CLOSE AN ESTATE—A REAL MONEY-MAKER
A $6,000 Property for Only
$2500

BELIEVE IT OR NOT—TITLE CLEAR
JUST UNDER FOUR ACRES, ONE MILE from City Hall. Would make a grand auto camp or subdivision. Choice location. Good elevation. Half cash. This requires quick action. Further details at office only.

H. O. DALBY & CO., LTD.
634 View Street Opposite Spencer's

OAK BAY—BRAND NEW SIX-ROOM cedar-siding bungalow. Large living-room, fireplace, dining-room, three spacious bedrooms, four-piece bathroom, modern kitchen, dining nook, washroom and tubs off kitchen. Full cement basement, furnace, all copper pipe plumbing, garage. $1,000 will give immediate possession. Price and further particulars at office.

GONZALES HILL — BRAND NEW SIX-room stucco bungalow. Oak floors, copper pipe plumbing. Built to suit the most exacting, and combining a view second to none on this Island. Special appointment to view this. Half cash handles. Price $5750

EDWARD SPENCER & CO.
306 Scollard Bldg.
Phone E 4734 Night, E 0882

OAK BAY—VERY ATTRACTIVE STUCCO bungalow of distinctive design and exceptionally well built. Five lovely rooms on main floor and extra bedroom and trunk room upstairs. Many outstanding features including hardwood floors throughout, solid mahogany trim, tiled bathroom, Oil-O-Matic hot-water heating, etc. Large lot, choice location $6500

FAIRFIELD—TO WIND UP AN ESTATE the price on this fine seven-room home has been reduced $1,000. Large living-room, den with fireplace, three nice bedrooms, secluded location. Basement, furnace $3650

WALKING DISTANCE—A REAL NICE home of six rooms, basement and garage. Property well kept and of nice appearance $2500

A. E. MILLER
1500 Blanchard Street Empire 0882

OAK BAY — LOVELY MODERN FIVE-room stucco bungalow. Owner. Easy terms. $4,000. Beacon 3373.

STUCCO SEMI-BUNGALOW—FULL CEment basement, hot air furnace, stationary tubs. First floor: Vestibule, sunroom, living-room (16 ft. by 20 ft.), dining-room (12 ft. by 12 ft.), two bedrooms, three-piece bathroom. Second floor: Two bedrooms. Developed orchard and garden (120 ft. by 150 ft.). All city services. Close to sea in charming locality. Priced to sell immediately at $3200

ALFRED CARMICHAEL & CO., LTD.
1216 Broad Street Phone G 7341

$5250

LARGE ROCKLAND AVENUE HOME

THIS RESIDENCE IS BUILT OVER A solid stone basement with concrete floor and hot water heating system. Downstairs comprises hall, drawing-room (oak floors), living-room, dining-room (all these rooms a good size), pantry and kitchen. Upstairs, two large bedrooms, one moderate-sized bedroom and two small bedrooms, one private and one public bathroom, store and linen cupboards. Five fireplaces downstairs and two up. Handsome panelling and beamed ceilings in some rooms. Lot 70 x 145, with garage for three cars. Appointment to view can be arranged on request.

THE ROYAL TRUST COMPANY
1202 Government Street
Phones E 4126 and E 3138

VERY COMFORTABLE HOUSE, NEAR seafront, in Oak Bay. Contains four rooms, also sunroom; garage in basement, furnace; small garden lot. Price for cash.

$2250

JOHN GREENWOOD—1241 BROAD ST.

78 HOUSES FOR SALE
(Continued)

OWNER TENANTS

$1200 CASH, 5-ROOM HOUSE HILLside. Here is your chance.

$4200 OAK BAY, 5-ROOM STUCCO bungalow. Duroid roof, basement, furnace, garage. New listing.

CYRIL BURLIN
708 Bank of Toronto Building E 1882

$2950—SIX-ROOM HOME IN SPLENdid condition inside and out. with fireplace, dining-room, kitchen and pantry. Three bedrooms and bathroom. Furnace and cement basement. Sound construction. Garden front and in rear, with fruit trees. Short distance to Beacon Hill Park and the Dallas waterfront. Occupied by owner.

RALPH H. WILSON
308 Pemberton Bldg. Phone E 9812

79 WANTED TO BUY—HOUSES

FOUR OR FIVE-ROOM DWELLING within few blocks Saanich Fire Hall area. Price about $2,750. Phone B 2121 or E 7832.

LIST YOUR HOUSE FOR SALE WITH Saanich Realty Company. Our record for property sales is surprising. "Service and Satisfaction" is our motto. We always have clients on hand. Phone E 6001 or call at 1815 Douglas Street. (Just below Hudson's Bay Co.)

WANTED FOR IMMEDIATE POSSESsion, four or five-room bungalow, two bedrooms; about $3,000 cash. Room 320, Y.M.C.A.

WILL PAY UP TO $4,000 FOR FOUR OR five-room stucco or cedar-siding bungalow in Gorge district. B 2131.

80 PROPERTY FOR SALE

FOR SALE—EIGHTEEN ACRES, SMALL house, partly furnished, garage, lots lumber. Easy terms. P.O. Box 962, Victoria.

WANTED—FOUR TO TEN ACRES OF farm land on waterfront, between Victoria and Ladysmith. Must be good soil. State price. Willing to pay cash. Write to Mr. U. Sandstrom, 3860 Turner Street E., Vancouver, B.C.

81 PROPERTY WANTED

WANTED, WORST WAY, PROPERTIES from two to five acres, on transportation, within five miles of Victoria. Alfred Carmichael & Co., Ltd., 1216 Broad Street. G 7341.

SAANICH MUNICIPAL VOTERS' LIST

For Voters' List of Saanich Municipality For Current Year 1942 to 1943

With the exception of qualified "Householders" whose names appeared on last year's Voters' List, and who have paid both Road Tax and Poll Tax this year, and with the exception of qualified "Licencees" whose names appeared on last year's list, all "Householders" and "Licencees" wishing to have their names placed on the Saanich Municipal Voters' List for the current year 1942-1943 must file the necessary Declaration with the Municipal Clerk, Municipal Hall, Royal Oak, by five o'clock P.M. on Saturday, the thirty-first day of October, 1942.

WILFRED A. GREENE,
Municipal Clerk.

RANDALL'S

REAL ESTATE INVESTMENTS

IN THE ROCKLAND AVENUE DISTRICT

APARTMENT BUILDING, comprising eight very fine suites with bathrooms; three suites well furnished; splendid hot water heating system, automatic coal stoker, garages. Permanent tenants. A safe sound investment showing good returns. Price, on terms $15,000

IN THE SAME DISTRICT—A modern, up-to-date STUCCO APARTMENT BUILDING, containing five high-class four-room suites with tiled bathrooms, hardwood floors, etc. This is a well-built apartment and a good investment at $12,000
(Terms if Required)

For Further Information Please Phone J. SMITH

George Randall
1308 DOUGLAS ST. PHONE G 8100

SEAFRONTAGE

OAK BAY DISTRICT

FIRST TIME OFFERED FOR SALE

This beautiful seafront property within three-mile circle. Over an acre of lovely lawns and gardens, sloping to the sea. A charming residence with three complete bathrooms. An unusually beautiful sunroom running the full width of the house, overlooking the lawns. Vacuum plugs in all rooms. Oil automatic hot water heated. This house has too many special features to mention them all, and it is one of the most expensively-built homes in the district. Further particulars at our office. EXCLUSIVE LISTING. No information given by telephone. PRICE $12,500

HOLLYWOOD CRESCENT

NEW LISTING—Five-room stucco bungalow with large sunroom commanding a view of the sea. Hardwood floors. Hot water heating. Waterfront bungalows are scarce. WE ADVISE YOU TO SEE THIS. EXCLUSIVE LISTING $5000

Gillespie, Hart & Co.
LIMITED
611 FORT STREET PHONE G 1181

CLOSE IN

This property just placed on the market and ideally situated. Easy walking distance of downtown. School and transportation at the door. An excellent family home of seven rooms or a revenue producer, as several rooms are rented. Space allotted for extra bath, wired for electric range. Garage, basement and furnace. Taxes $71. This property is well worth considering on terms of $700 cash and balance monthly on the price of only $3300

Exclusive Agents

KING REALTY
718 VIEW STREET PHONE E 2121
Evening Phones: E 7542, E 1827

OAK BAY
SEVEN ROOMS—MODERN

Situated with a southern aspect, and close to car, bus line, school and beach, this up-to-date stucco home contains living-room, dining-room, kitchen and four good-sized bedrooms. Oak floors, garage in full cement basement, and a good garden. This is splendid value at $5000

MARA, BATE & CO., LTD.
000 Fort Street Phone E 7124

PEMBERTON'S
For Real Values

WAR RISK INSURANCE

We Shall Be Pleased to Advise You

OAK BAY
OUTSTANDING BARGAIN
ST. PATRICK STREET

A VERY FINE STUCCO HOME of seven lovely rooms. A charming living-room, dining-room, kitchen, two bedrooms downstairs, with two more upstairs plus sunroom. Splendid oak floors. HOT WATER HEATING. Basement, furnace and garage. Owner transferred reason for selling.
Real value $5750
Exclusive listing.

OAK BAY

EARLY POSSESSION—BUNGALOW OF SIX LOVELY ROOMS, south of the Avenue, close to the shopping centre of Oak Bay, one block to bus and street car. A charming living-room, guest-size dining-room, kitchen and three bedrooms, finest oak floors. Basement, furnace and garage. Nice garden, lawns, shrubbery and fruit trees. The bungalow is well built and is surrounded by nice homes. Clear title. No present mortgage, but terms to responsible buyer. Do not miss this one. Exclusive.
Price $6850

UP-ISLAND

NEARLY SIX ACRES, with very good house of six rooms and bath. Apple, pear, plum and cherry trees. Small fruits. Electric light, etc. Price $2100

Pemberton & Son, Ltd.
625 FORT STREET PHONE G 8124

APARTMENTS

One of 26 furnished apartments, showing a net revenue of approximately 15 per cent on investment. Price $15,000
$5,000 Cash—Balance Arranged
Always a Waiting List Wanting Rooms
Exclusive Listing

TWO LARGE HOMES, now apartments. One with $92 monthly returns. One showing a revenue of $110 per month with apartment for owner. Near in. Price $3800

NEW MODERN DUPLEXES

Rentals $75 Per Month—Attractive Investments

EARLY POSSESSION

Well-built five-room bungalow. Exceptional condition. Basement, furnace, garage. Price $3150

Ask for MR. FIELDS

MEHAREY & CO.
LIMITED
000 VIEW STREET PHONE E 1187

DUPLEX SACRIFICE

In one of the best residential sections of the city, one block from the street car, and within walking distance of town. This magnificent home, cleverly converted, is now the most perfect arrangement we have seen. Each apartment has its own entrance. Lower apartment consists of large living-room with fireplace, large dining-room with fireplace, beautiful sunroom, two spacious bedrooms, model kitchen and bathroom. Upper apartment equally as attractive, has similar accommodation but no sunroom. The interior decorating of both apartments is not only above the average, it is superb. Hot water heating (Oil-o-Matic), two-car garage, beautiful grounds. Owing to ill health, owner is forced to sell at much below actual value. This property affords a splendid investment, or rent free and an income to one wishing to occupy lower flat.

For Further Particulars See

W. E. SPEED
1310 NEWPORT AVE., OAK BAY
Phone G 3004

FAIRFIELD

QUICK POSSESSION of seven-room family home, in excellent condition inside and out. Oak floors, hot water heating, separate garage. Near car line and the sea. $1,500 cash handles. List price $4200

HOLLYWOOD CRESCENT

$1200 CASH—Another nicely located family home of seven rooms with hot water heating and owner occupied. Balance easy, rental basis $3500

GROCERY BUSINESS

AGE AND HEALTH FORCES SALE of this attractive business. Stock and fixtures can be bought separately, including meat market equipment. Store building with large warehouse space is also for sale. Part could be converted into suites for increased revenue. $1200 cash handles stock. $2500 cash handles buildings. Balance on terms. No phone information.

Johnston & Co., Ltd.
1214 BROAD ST. E 3041, E 5012
"Phone Us If You Want to Sell or Buy"

HEATH'S SPECIALS

$1000—ESQUIMALT. Three-room house without basement; three-piece bathroom. On two nice lots. Reasonable taxes. Terms. Immediate possession.

$2100—ONE ACRE, nicely treed, with four-room cottage, part basement, woodshed and workshop. Bathroom will be fitted with new three-piece, complete. Taxes $18.

$1600—ESQUIMALT. House of seven rooms; bath and toilet separate. Two lots. Taxes only $40. Immediate possession.

$2000—SAANICH, four miles. Clean, neat bungalow of four rooms, plastered, three-piece bathroom; part basement, furnace, workshop, and chicken house. Two nice high lots. Immediate possession, 100 yards from bus.

$2750—GUEST HOUSE. Nine rooms, close to everything. Immediate possession. Full basement, furnace, and garage for two cars.

E. E. HEATH
000 YATES STREET PHONE E 4041
Night Phones: B 1310, E 0219

FAIRFIELD

Very attractive and well-built frame bungalow. Contains comfortable living-room with open fireplace; French doors to guest-size dining-room; also glass doors to another sitting-room adjoining the main living-room. Two large bedrooms; cosy kitchen; two-piece bathroom with separate toilet. The whole place is just like new. Over $500 spent on it this year. There is a big attic if more bedrooms are required. Pretty garden, nice lawns, and not far from Dallas Road. Taxes $104. We consider it good $4200

OWNER LEAVING TOWN

Offers a well-built and attractive frame dwelling off Oak Bay Avenue, quiet street, with oak trees. Four rooms on ground floor and a bathroom; three bedrooms up and bathroom. Living-room is large and has a fireplace; French doors to real-size dining-room. Full basement, furnace. Part of this house could be rented if desired. Taxes $71. Good value at $3750

OAK BAY BUNGALOW

Something worth while, lots of accommodation for the money, built 3½ years, no defects. Five good rooms down; attic space for two more; oak floors; large living-room with cove ceiling; modern plumbing; full basement. Large garden lot. Owner occupied. An exclusive listing $4700

THE B.C. LAND
AND INVESTMENT AGENCY, LTD.
922 Government St. Phone G 4115-6

VICTORIA REALTY
1222 GOVERNMENT STREET
Phone E 7514

CEDAR HILL—Brand-new cedar-shake bungalow, comprising living-room with fireplace and parquet oak floor, dinette with built-in china cabinets, a real dream cabinet kitchen with all necessary working conveniences, two bedrooms, attractive Pembroke bathroom. Basement contains garage, etc. Plenty of electric outlets. Copper piping throughout. Two large lots. Secluded, and close to bus. Clear title. Readily financed, and we want an offer close to $3675

GORGE — Near-new four-room stucco bungalow with attached garage and two very nice lots. Large living-room with fireplace and oak floor, two bedrooms, one with oak floor. Pembroke bathroom and nice kitchen. Some minor finishing to be done. Make us an offer and finish this yourself, or buy the completed job for $2750

FOUL BAY—Bungalow of six rooms, all on one floor, with full basement, piped furnace and separate garage. Close to beach, school and street car. In splendid condition. Very early possession, and priced at $2850

NIGHT PHONES: E 6811, E 7035

$2500—Situated in city, close in, on nice street. Six-roomed house. Living-room, open fireplace, dining-room, three bedrooms, three-piece bathroom, kitchen and nook, basement with furnace. Large lot with fruit trees. Down payment and the balance on terms.

$4200—Moss Street, near the sea. Very fine home of seven rooms. Living-room, dining-room, den and hall have oak floors; three large bedrooms, all with good cupboards; three-piece bathroom, hot water heat throughout. Modern kitchen. Basement with laundry tubs. Separate garage. Winter fuel is in basement and can be bought at cost. Immediate possession.

See A. LANCASTER

BROWN BROS., LIMITED
814 Pemberton Bldg. Phone E 1185

FAIRFIELD

SEVEN-ROOM HOUSE ON CAR LINE

Close to Margaret Jenkins School and not far from a nice sandy beach. There are four rooms on main floor, with three bedrooms and bathroom upstairs; full-size cement basement and furnace complete this desirable family home, which is located in a very nice district. Offered on terms. $2500

J. C. BRIDGMAN
604 Broughton St. Phone E 3021

LINDEN AVENUE
CLOSE TO FORT STREET

AN INVESTMENT

Lovely stucco home, at present leased for one year to excellent tenants, at $50 per month. Containing entrance hall, living-room with fireplace, dining-room, den with fireplace, one bedroom, kitchen, pantry, and washroom down, three large bedrooms and one smaller room, also two complete bathrooms up. Room in basement with wash basin. Automatic oil and hot-water heating. Double garage. Lovely garden. In excellent condition throughout. Ordered to be sold by absentee owner, at a very special price $4750

SWINERTON & CO., LTD. Estd. 1890
620 BROUGHTON ST. PHONE E 3073

HOTEL PROPOSITION

(NO DINING-ROOM)

100 rooms, fully furnished, close in, showing handsome return. $4,000 will handle. An opportunity of a lifetime. No phone information.

Exclusive Agents

WISE & CO., LTD.
109 Pemberton Bldg.

SAANICH

APPROX. 30 ACRES. About 15 cleared for pasture. Five-room bungalow with basement, light and water. Chicken houses $3500

FIVE ACRES, MODERN BUNGALOW, barn, fruit trees $4000

APARTMENT HOUSE $7000

SIX ROOMS—VACANT—Near Hillside. House in good condition; $1,500 cash, balance arranged $2600

H. W. MILLER & CO.
1210 Broad Street Victoria, B.C.

SIX ROOMS — Nice home on High Quadra. Large lot, grand view, with small place on back of lot rented. Price $3500
Or will trade as part payment on a good rooming house.

CROSS & CO. (Opp. Postoffice)
000 Courtney Street E 0631

COLES, HOWELL & CO., LTD.

WATERFRONT

UNIQUE STUCCO SEMI-BUNGALOW with private beach. Home consists of living-room, dining-room with fireplace, den with fireplace, two bedrooms, ultra modern four-piece tile bathroom, modern tile kitchen. Hardwood floors in extra bedrooms. Hot water heating, full cement basement with Oil-o-Matic furnace and laundry tubs. Garage separate. Well landscaped grounds with automatic sprinkler system. EXCLUSIVE IMMEDIATE POSSESSION $6950
Further particulars upon enquiry.

FAIRFIELD

SEVEN - ROOMED HOT WATER heated residence in excellent condition. Large living-room (24 x 13), with fireplace, large dining-room, kitchen and bedroom down. Hardwood floors. Upstairs three large bedrooms (one with fireplace), three-piece bathroom. Full cement basement with laundry tubs. Home is wired for electric range. There is a separate garage, secluded garden. IMMEDIATE OCCUPANCY $4200

GORGE

FIVE-ROOM BUNGALOW AMIDST beautiful garden with view of water. (Further details at office.) PRICE $3650

FAIRFIELD

SEMI - BUNGALOW CONTAINING large living and dining-rooms, kitchen, bathroom and two spacious bedrooms, all on ground floor. In addition there are three partially finished rooms that could be completed at small cost. Excellent basement with furnace. Note the special terms: $450 cash, $35 per month. PRICE $2675

ESQUIMALT

$700 CASH AND $35 PER MONTH WILL purchase this comfortable family dwelling. The property is in excellent condition, close to transportation. Low taxes. Further details at office $1475

COLES, HOWELL & CO., LTD.
000 View Street G 5000

NEAR THE UPLANDS

An exclusive listing in Oak Bay. Stucco home of seven nice rooms. Attractive living-room with open fireplace, dining-room, two bedrooms and kitchen on the main floor. Two additional rooms upstairs. Cement basement, hot air furnace, garage. Your golden opportunity to obtain a really good home in this high-class residential area, only two blocks from Willows Beach.
With furniture $6500
Unfurnished $5500

WATERFRONT

Two beautifully treed lots with Summerhouse and boat landing. Attractive home of six rooms. Cement basement, open fireplace, furnace and garage. A home sure to please the discriminating buyer, and EARLY POSSESSION can be arranged $3950

COUNTRY HOME

Garden City District—About two acres nicely treed land, with garden, fruit trees, fishpond, small greenhouse, etc. Artistic five-roomed bungalow with city conveniences. Would trade for smaller place $3500

P. R. Brown & Sons, Ltd.
1112 Broad Street Phone G 7171

OAK BAY

$3500 TERMS—Six-room bungalow with large unfurnished attic. Oak floors in living-room and dining-room. Cement basement, hot water heating. Two fine garden lots. Taxes $44. In perfect condition outside and in.

INVESTMENT

SMALL DUPLEX—FURNISHED

$1825 CASH — Two rooms and bathroom in each. Built this year. Rents $25 per month each. Net revenue of 23 per cent.

VICTORIA WEST

$2750 ON EASY TERMS—Nine-room house, basement, hot water heating. Taxes $66. Ideal for revenue maker.

Alex. G. Hill & Co.
614 CENTRAL BLDG. PHONE G 3741

CITY

Near street car. Five-room bungalow. Garage in basement, furnace. Finished attic. Price, terms $2650

OAK BAY

Five-room modern stucco bungalow. Hardwood floors. Basement, furnace $4200
$1,700 Cash—Balance Arranged

SAANICH

Stucco semi-bungalow. Living-room, hardwood floor, bathroom, two bedrooms, kitchen. Large bedroom up. Basement and furnace. Terms $3000

J. H. WHITTOME & CO.
LIMITED
1012 BROAD ST. PHONE E 9212

OWNER TRANSFERRED! IMMEDIATE POSSESSION! ONE-MILE CIRCLE

Charming modern stucco home. Entrance hall—large living-room, dining-room, kitchen, three bedrooms. Hot-water heating. Nice garden. First-class location.

$5400

YEARWOOD, STEWART CLARK & CO.
640 Fort Street Phone G 1222

TO CLOSE ESTATE

1—Desirable six-roomed home in Fairfield. Address, 000 Harbinger Avenue. Nice lot. Full cement basement, furnace. Cash offer considered. Immediate possession.

2—Fine eight-roomed home in good location, Esquimalt. Modern kitchen, nook. Hardwood floors, living-room, den with fireplace, full basement. Good furnace. Splendid garden, two lots. Fruit trees, lawns, shrubs, etc. Very good garage. This home is well furnished throughout, ready to occupy. Offers considered, furnished or unfurnished. Particulars on request.

Heisterman, Forman & Co.
000 VIEW STREET

Little Stories for Bedtime

A Plot to Frighten Old Man Coyote

By THORNTON W. BURGESS

Mischief leads to mischief, for it is
almost sure
To never, never be content without
a little more.

"Yo' know she isn't wasting any love on him. What do yo' all say?"

Peter Rabbit's very, very narrow escape from the clutches of Old Granny Fox that Jimmy Skunk, Unc' Billy Possum, Peter Rabbit, and Prickly Porky would have been satisfied with the pranks they had already played. But no, sir, they were not. You see when danger is over it is quickly forgotten. No sooner had Peter been made comfortable in the old house behind the big stump on the hill where Prickly Porky lives than the four scamps began to wonder whom else they could scare with the terrible creature without head or legs or tail, which had so frightened Reddy and Old Granny Fox.

"There is Old Man Coyote; he is forever frightening those smaller and weaker than himself. I'd just love to see him run," said Peter Rabbit.

"The very one!" cried Jimmy Skunk. "I wonder if he would be afraid. You know he is smarter than Granny Fox, and though she was frightened at first, she soon got over it. How do you suppose we can get him over here?"

"We uns take Br'er Jay into our secret. Br'er Jay will tell Br'er Coyote that Br'er Rabbit is up here on Br'er Porky's hill, so hurt that he can't get home," said Unc' Billy Possum. "That's all Br'er Jay needs to say. Br'er Coyote is gwine to come up here hot foot with his tongue hanging out fo' that dinner he's sho' is waiting fo' him here."

"Y- won't do anything of the kind!" spoke up little Mrs. Peter, who, you know, had bravely left the dear old Brier Patch and come up here in the Green Forest to take care of Peter. "Peter has had trouble enough already, and I'm not going to let him have any more, so there!"

"Peter isn't going to get into any trouble," spoke up Jimmy Skunk. "Peter and you are going to be just as safe as if you were over in the Old Brier Patch, for you will be in that old house where nothing can harm you. Now, please, Mrs. Peter, don't be foolish. You don't like Old Man Coyote, do you? You'd like to see him get a great scare to make up for the scares he has gi— Peter and you, wouldn't you?"

Little Mrs. Peter was forced to admit that she would, and after a little more teasing she finally agreed to let them try this plan for giving Old Man Coyote a scare. Sammy Jay happened along just as Jimmy Skunk was starting out to look for him, and when he was told what was wanted of him he agreed to do his part. You know Sammy is always ready for any mischief. Just as he started to look for Old Man Coyote Unc' Billy Possum made another suggestion.

"We uns have had a lot of fun with Reddy and Granny Fox," said he, "and now it seems to me it is no more than fair to invite them over to see Old Man Coyote and what he will do when he first sees the terrible creature that has frightened them so. Granny knows now that there is nothing to be afraid of, and perhaps she will forget her anger if she has a chance to see Old Man Coyote run away. Yo' know she isn't wasting any love on him. What do yo' all say?"

Peter and Mrs. Peter said "No!" right away, but Jimmy Skunk and Prickly Porky thought it a good idea, and of course Sammy Jay was willing. After a little, when it was more pointed out to them that they would be perfectly safe in the old house behind the big stump, Peter and Mrs. Peter agreed, and Sammy started out on his errand.

Next story: Sammy Jay Delivers His Message.

(Released by the Associated Newspapers)

He was the squire of the village as well as a member of Parliament, and didn't let people forget it. All the local shopkeepers put up with his nonsense for the sake of his custom.

But when rationing started and he grumbled because the grocer couldn't sell him extra sugar, the storm broke.

"And let me tell you, sir," the grocer finished up; "You may be squire and sit in Parliament, but to me you're just another ration book!"

20 MINS. BY BIKE

Within 1½ miles of city limits, you'll find this three-room cottage in the midst of beautiful trees. Two acres with 100 feet of choice waterfront. Excellent landing stage, city light and water. Taxes $13. Wonderful views. Offered for quick sale at

$1650
CASH

KER and STEPHENSON LTD.
1121 Government St. Phone G 4127

$2000

Four miles from town. Four-room home with modern conveniences, part basement, with furnace. Two nice-sized lots. Good garden soil. Chicken house, workshed. Property nicely kept up. Bus, store, post-office within a few minutes' walk. Taxes under $20.

Saanich Realty COMPANY
1815 DOUGLAS ST. PHONE E 6001
(Just Below Hudson's Bay Co.)

ATTRACTIVE CITY BUNGALOW

Very nice six-room semi-bungalow. Basement, furnace. Garage. Condition like new. Owner occupied. Before you buy, don't fail to see this exceptional value at

$3300

Arthur E. Haynes
LIMITED
752 FORT STREET PHONE E 1822

ARRIVING TODAY

12 Gas Plates
Wardrobes
2 Walnut China Cabinets
Oak China Cabinet
6-Piece Maple Dinnette Suite
4-Piece Tapestry Chesterfield Suite
3-Piece Velour Chesterfield Suite
2 Bed Chesterfields
Walnut Secretaire
Walnut Spinet Desk
Singer's Electric Sewing Machine
Oak Office Desks and Chairs
12 Walnut Dressers
6 Oak Dressers
Walnut Drop-Leaf Tables
Walnut Bookshelves
Baby's Crib—New Mattress
3 Radio Tables
Quantity Whitewood Furniture

OSGOOD'S
Phone E 0624 1445 Broad St.

Maynard & Sons
AUCTIONEERS

Instructed, We Will Sell at Our Salesroom, 731-733 Johnson Street,

TODAY, 1:30

VERY SELECT and WELL-KEPT

Furniture and Effects

Including: Two Sectional Bookcases, Drop-Head Sewing Machine, Drop-Leaf Tea Wagon, Four-Ply Burlap Screen, Convertible Couch, Oak-Frame Divanette, seven Electric Radios, three Gramophones, Sanitary and other very good Couches, Bridge and Floor Lamps, Upholstered Chairs, Chesterfield Tables, two Electric Vacuum Sweepers, Antique Walnut Drop-Leaf Table, Iron-Frame Fireside Seats, odd Chesterfield, Magazine Tables, Ferneries, Gate-Leg Tables, several Carpets and Rugs, Oak Dining-Room Suite and other good Dining Tables with Chairs to match, odd Buffets, Breakfast Sets, Simmons and other Beds with Springs and Mattresses; very good Cream-Enamel, Oak and other Dressers and Dressing Tables; Metal Wardrobe, Bedroom Tables and Chairs, Card Tables, assortment of nice Bedding, Personal Effects of an estate, five good Ranges, three nice Circulating Heaters, small Cook Stoves, five Bicycles, Baby Buggies, Go-Carts, Kitchen Tables and Chairs, extra large assortment of Kitchenware, Dishes, Glassware, Ornaments, Golf Clubs, two Electric Motors, small Lathe, Electric Rangette; Enamel Sinks, Basins, Toilets; Lawn Mowers, Carpenter Tools, Etc.

ALSO OUR USUAL MORNING SALE AT 10:30

Of Vegetables, Fruit, Poultry, Flower Pots, Jam Jars, Tools, Etc.

MAYNARD & SONS - Auctioneers

WIRE ROPE

Suitable for mill, mine and logging requirements. A large stock on hand at all times for immediate delivery.

CAPITAL IRON & METALS LTD.
1824 STORE ST. Garden 2434

COLONIST EXCERPTS
For Our Forces Overseas

MAIL THIS WEEKLY TO YOUR BOY OR GIRL OVERSEAS

Mr. and Mrs. H. D. Twigg, 1000 Chamberlain Street, have been advised by Ottawa that their son, Wing Commander Jack Twigg was killed in action and buried at Namur, Dinant, Belgium. The young flyer was born in Victoria, March 22, 1914. He attended St. Michael's and Oak Bay High Schools before entering Kingston Royal Military College. He graduated in June, 1935, and joined the R.C.A.F., teaching navigation. He served with the Ferry Command for a time and went overseas last October, and since participated in numerous raids over Germany.

* * *

Donald Sylvester Macrae, son of Mrs. L. P. Macrae, 1716 Fort Street, graduated recently at the Victorville Army Flying School, California, as a pilot and has been commissioned as a second lieutenant in the United States Army Air Force Reserve.

Premier John Hart Takes the Salute at the Victory Loan Parade

Flt. Sgt. Ian Hoy, R.A.F., son of Mr. and Mrs. John Hoy, of Victoria, returned to the city recently from England, and is stationed at Patricia Bay. Flight Sergeant Ian Hoy has seen several years of service with the Royal Air Force and has participated in raids over Germany and Occupied France as well as serving for a seven-month period at Malta.

* * *

FAMOUS ORCHESTRA DRAWS BIG CROWD

More than 1,300 people crowded the Empress Hotel ballroom Thanksgiving night to dance to the rhythms of Mart Kenney and his famed "Western Gentlemen," who were playing there under the auspices of the Kinsmen Club's "Milk for Britain Fund."

Earlier in the day Kenney gave a benefit performance at H.M.C.S. Naden and packed the drill hall with upwards of 2,000 dance-loving sailors.

The sum of $755.01 was raised for the Milk Fund.

* * *

Sgt. Raymond Ben Walls, R.C.A.F., son of Mrs. B. Walls, 1616 Hampshire Road, is posted as missing.

* * *

P.O. Robin H. Frame, son of Mr. and Mrs. D. C. Frame, 193 Beach Avenue, was posted as missing in the official R.C.A.F. list released last night by Ottawa. P.O. Frame was born in Victoria twenty-seven years ago. He attended Gordon Head and Esquimalt schools.

* * *

Private V. G. Huddlestone, C.W.A.C., has gone to Calgary, Alta., for special duties. Private Huddlestone has been stationed at Esquimalt for the past four months. Daughter of Mr. and Mrs. P. J. Huddlestone, Yukon Street, she is better known to many as Vanda Hudson, the name she adopted while engaged in theatrical work in London. Since her return to Victoria almost two years ago Pte. Huddlestone has been associated with the Red Triangle concert party, and a member of Radio Station CJVI art club.

* * *

Bob Kerr, of Victoria, was one of five British Columbian's released from an internment camp in Eastern Canada, where they had been held as members of the Communist Party of Canada.

* * *

The first communication received from Mr. and Mrs. F. J. Hopkins, Nanchang, Kiangsi, China, was received this week by his brother, Mr. H. L. Hopkins, Tennyson Avenue. The letter states they had both been seriously ill, but were slowly recovering. Mr. Hopkins writes: "We are kept in peace and our needs supplied day by day."

* * *

The considerable contribution of the Pacific Coast fishing industry to the war effort, and the possibilities of extending activities in that direction, were the chief topics discussed during business sessions of the Association of Pacific Fisheries during its convention here.

* * *

The boys in the military service need not be without their accustomed ham and eggs, regardless of where their duties may take them, for H. J. Heinz Company and other food concerns are canning this typical American breakfast dish in the form of army rations. The canned product is one with which the housewife has never had an opportunity to become acquainted.

* * *

Winning on the last green, one up, H. T. Matson tripped up the qualifying round winner as eliminations opened in the annual handicap championship of the Gorge Vale Club. Matson put out Louis DeCosta, the former well-known football goal tender, after an interesting match all the way.

* * *

A silver medal was awarded Corporal Maquinna Daniel, R.C.A.F. (W.D.), of Victoria, at the conclusion of an administrative course, just concluded, for non-commissioned officers held at No. 6 Manning Depot, Toronto.

Applicants have been turning up in large numbers at the W.R.C.N.S. recruiting headquarters, H.M.C.S. Naden, and Officer Brodie reports they come from "definitely a very fine type of girl." She says the response to the drive is "very gratifying," and adds "they are coming in, and coming in rapidly."

* * *

E. E. Gregg has been elected president of The Victoria Toastmaster's Club for the coming season.

* * *

Members of the Women's Auxiliary to the R.C.A.S.C. met last week at the Y.W.C.A. and packed sixty-one Christmas parcels for men of the corps serving overseas. Each parcel contained a Christmas cake, five chocolate bars, two packets of chewing gum, razor blades, shoe laces and one woolen article of apparel.

* * *

P.O. J. R. P. McDonald, son of Mr. and Mrs. M. McDonald, 631 Langford Street, took a prominent part in Kiel, and was quoted as saying after the raid, "We dropped 4,000-pounders and incendiaries. We had lots of time, too, because we went three times over the target to make sure of it. We didn't see one German fighter, although it would have been a good night for them."

* * *

LAUNCH FORT TREMBLANT

Continuing the practice of sponsoring ships built in the yard by wives of employees, the sponsoring of a ship recently launched from the ways of a West Coast shipbuilding plant was successfully carried out by Mrs. J. Briggs, wife of a boilermaker's helper. The launching proved a happy event, a perfect launching being the result. The ship was named Fort Tremblant.

* * *

New Westminster Salmonbellies passed out of the lacrosse picture last Wednesday night at the Toronto Maple Leaf Garden when they bowed to the Combines from Mimico-Brampton. The Salmonbellies lost a tough decision after one of the finest games played in the series.

* * *

Sgt. Ian George Gillespie, Victoria, has been commissioned as a pilot officer because of his proficiency in recent training courses at No. 11 Service Flying Training School at Yorkton, Sask.

* * *

The southwest portion of Vancouver Island, which includes Victoria, will be dimmed-out, possibly for the duration of the war, said W. C. Mainwaring, chairman of the Provincial Civilian Protection Committee, at an afternoon conference with heads of the armed services last week in Vancouver.

An unusual incident took place at Saturday's soccer match between the Victoria Machinery Depot and the Royal Air Force. During the match, which, by the way was bitterly fought during the ninety minutes, the groundkeeper of the park decided that there were too many spectators around one of the goals and rushed out and blew a whistle, calling attention of the referee.

Scoring one goal in each half, Manager Jock McColl's V.M.D. footballers registered their second straight win of the season when they defeated the Royal Air Force eleven from Patricia Bay by a score of 2-1.

* * *

Major R. E. MacBean, M.C., has been promoted from captain and appointed camp commandant, Pacific Command.

* * *

Mayor Andrew McGavin indicated Wednesday that compulsory billeting might become necessary in Victoria to alleviate the shortage of accommodation. He thought the Wartime Housing, Limited, project would relieve the pressure until greater use of hotel and rooming house facilities might be made. In that connection he felt a revision in hotel policy along the lines of extended tenancy at lower rates might help.

* * *

It is no exaggeration to say that education in Victoria has lost one of its most distinguished and unselfish servants in the passing of Binny S. Freeman, for nineteen years science master for the Provincial Normal School here until his retirement in 1938, who died in Royal Jubilee Hospital on September 23.

* * *

Flt.-Lieut. Michael Symons' death has been reported overseas by the Royal Air Force. Born in Victoria, Flt.-Lieut. Symons went to England at his own expense in September, 1938, and won his wings within six months after being accepted by the air force. He took part in the evacuation of Dunkerque, served as a ferry pilot in a plane pool and was a veteran of the Battle of Britain. He is the son of Mr. and Mrs. K. C. Symons, 1221 Victoria Avenue. His widow lives in Wales.

* * *

The season for pheasants, quail and willow grouse opened Saturday, with the season for the latter running from October 17 to November 8, and the season on pheasants and quail from October 17 to November 23, inclusive.

Miss Elaine Basanta, well-known local vocalist who is popular among servicemen for her appearances at concert parties, was the guest artist Sunday night when the Royal Canadian Navy Band gave the second in its series of Sunday evening concerts for men and women in uniform in the Royal Victoria Theatre. The concerts are sponsored by the Lions Club.

* * *

Lieut. B. H. Parsons, son of Mr. and Mrs. Edward Parsons, 3093 Washington Avenue, thought he recognized the O.C. of the troopship he boarded at an Eastern Canadian port en route overseas, from his recollection of a photograph in his home here. Inquiry brought the discovery that the O.C. was his uncle, Wing Commander B. K. Parsons, R.A.F., of Birmingham, England. Lieut. Parsons recently notified his parents of his safe arrival in England.

United States Marines Arrive in City

Nursing Sister Gwendolyn Hichens-Smith, R.C.A.M.C., has arrived safely in England, according to a cable received by her mother, Mrs. Walter Hichens-Smith, 152 Cambridge Street. In January, 1941, Miss Hichens-Smith joined the R.C.A.M.C. and formerly was stationed at Gordon Head Military Hospital.

* * *

Miss Ainley Gordon, only daughter of Mr. and Mrs. D. Hunter Gordon, of "Agamin," Gordon Head, has enlisted in the R.C.A.F. (W.D.), and has left for Rockcliffe Manning Depot near Ottawa to train.

* * *

Louis G. Howard, Winnipeg, Dominion president of the Army and Navy Veterans in Canada, was the guest of honor at the quarterly meeting of the provincial command of the organization, held in Victoria last week. This is Mr. Howard's first visit to the Pacific Coast, on a Canada-wide inspection tour.

* * *

Wilfred Hathaway, thirty-four, Victoria, was among those lost in the recent torpedoing of the Ss. Caribou.

* * *

The Winter series of lectures of the Royal Astronomical Society of Canada, Victoria Centre, will begin on October 21, when Dr. R. M. Petrie, of the Dominion Astrophysical Observatory, will discuss "The Size of the Universe."

* * *

NAVY IN VICTORY

Driving home both goals in the opening half the Navy footballers were lucky to win from the Army Saturday in a First Division match played at Heywood Avenue, 2-1.

* * *

Lieut. E. F. Marshall, R.C.A., who left Victoria in January, 1941, for England, is in Canada on his way home, according to word received by his wife, who lives at 958 Victoria Avenue.

* * *

A. S. Miller was re-elected president of the Victoria Choral and Orchestral Union at the ninth annual meeting of the society held on Friday evening in the Memorial Hall.

* * *

RELATIVES OF V.I. PRISONERS OF WAR TO HOLD MEETING

A meeting of relatives of Vancouver Island prisoners of war will be held at the home of Mrs. W. H. Horne, 1527 Clive Drive, Oak Bay, tonight at 8 o'clock for the purpose of deciding whether a branch of the Canadian Prisoners of War Relatives Association can be formed here.

* * *

* * *

Word was received Saturday by Mr. and Mrs. J. W. Moore, 133 Moss Street, that their son, Pte. William Moore, is being held in a Hongkong prison camp. The information reached them from Ottawa, upon notification via Tokio and the International Red Cross. He served with the Winnipeg Rifles.

* * *

Two platoons of United States Marines led Victoria's Third Victory Loan Parade last Saturday. The Marines were followed by members of the navy, army and air force, the C.W.A.C. and R.C.A.F. Women's Division. A flight of bombers and fighters scattered leaflets along the route.

* * *

The Provincial Government's application for $5,000,000 in Third Victory Loan bonds, announced by Premier John Hart, will bring the investment of the Province in Dominion war securities during the current struggle to $12,217,500.

* * *

Taggers for the War Comforts Fund of the Navy League, Saturday, collected the sum of $1,400. The money will be used to purchase comforts for merchant seamen and complete ditty bags.

* * *

Gunner Henry J. "Hank" Rowe, hero of Dieppe who won the Military Medal was given a civic reception on his return to Victoria yesterday afternoon.

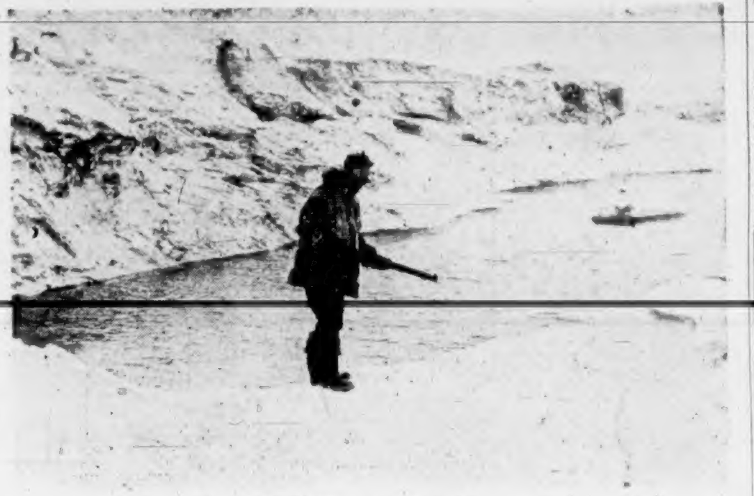

WAITING FOR HIS DINNER

A Marooned Crew Member of the Little Ship St. Roch, Which for Eleven Months Was Caught in the Ice in the Frozen North During Its Trip Across the Top of the World Through the Northwest Passage. He has His Rifle Ready, Waiting for a Seal to Appear.

Jordan River village recetly held a full dress practice evacuation under the direction of the local A.R.P. and the co-operation of the military. Only eight minutes elapsed from the time the "immenent danger" signal was given until the village was evacuated.

* * *

First day sales for the Third Victory Loan Campaign in Victoria amounted to $1,435,000 in general sales.

* * *

Five teams of four men each, of Saanich A.R.P. auxiliary firemen will compete next Sunday for a shield donated by Captain E. D. W. Levien, Saanich A.R.P. Controller, in a series of tests involving operation of power pumps and the laying of hose.

FIT THE FIRST

Basher, the boxer, had been signed up to fight a huge Negro. On the eve of the match his brother nodded towards Basher's room and inquired of his trainer: "Fit?"

"Yes," came the retort, "'E's in one now. 'E's just seen 'is 'opponent."

TUBERCULOSIS BEING BEATEN

Britain, Armed With New Weapon, Declares Total War on Scourge

LONDON, Oct. 20 (CP).—Armed with a new weapon, Britain has declared total war on an insidious, unseen enemy that pulls no punches and strikes anywhere. More deadly than a fifth column, it has lurked in Britain for hundreds of years and is known as "The white thief of life and happiness."

Tuberculosis — that's the arch-villain—can be defeated, even during the extra strains imposed by war, Health Minister Ernest Brown told the nation in a broadcast. In the biggest drive ever attempted against the disease, the new instrument would play a mighty part.

The weapon is a miniature X-ray apparatus which takes chest photographs 1½ inches square of 100 persons an hour. Signs of tuberculosis can be detected much earlier than in any other form of examination.

In addition, financial aid will be given persons with dependents who have to give up work temporarily during treatment for the scourge.

Testing by teams of skilled operators will begin early in 1943. Thousands of persons—both sick and well—will be examined.

Mr. Brown said that consumption deaths in Britain are only half of what they were in the first Great War.

In Germany, where increase in the disease was several times greater than in Britain, consumptives were kept at work in factories where they infected workmates, he added.

"If that is the Germans' idea of the new order, it is not ours."

How It Started

"OUR COUNTRY IS THE WORLD . . ."

A little over one hundred years ago, William Lloyd Garrison, with his partner, Isaac Knapp, started an anti-slavery newspaper — The Liberator—that kept going until slavery was abolished in the United States.

The guidon flown at the masthead of this zealous and unequivocating advocate was:

"Our country is the world; our countrymen are all mankind."

Pertinent in their time, it is a watchword arrestingly apposite today.

Three brigands, with a comparatively tiny, but well-armed gang, are holding a gun at our country . . . at our countrymen . . . bent upon possessing the one and enslaving the other, set to press the jump they got on us, 'till shot away by greater fire power.

That they eventually will get their deserts uncompromisingly—to that we are committed or we shall die; but how can those responsible for protracting for one split second the agony of our country, which is the world, of our countrymen, which is mankind, how can the politicians, the shirkers, the gougers and the gimme groups sleep at night with their consciences?

(By The Bell Syndicate, Inc.)

ACTOR MAY LOSE EYE

HOLLYWOOD, Oct. 20 (AP).—Actor Martin Kosleck, thirty-five, was injured today when, 20th Century-Fox announced, a shot fired through a stage set window lodged fragments of glass in his left eye. Dr. Robert Hare said sight in the eye might be lost. Kosleck was playing a Gestapo chief.

The Daily Cross-Word Puzzle

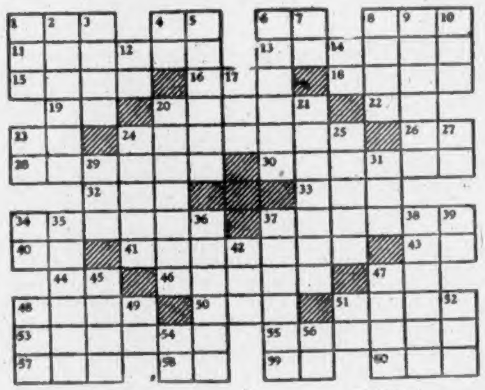

ACROSS

1. Russian river; scene of fierce fighting.
4. Faroe islands whirlwind.
6. Cooled lava.
8. Consumed.
11. Vigor.
13. Harmony.
15. To undulate.
16. Worm.
18. City in Alaska.
19. Earth goddess.
20. Cancels.
22. Sun god.
23. Pronoun.
24. Sense of touch.
26. Toward.
28. Glowing.
30. Limited.
32. Native metal.
33. Female sandpiper.
34. Water bottle.
37. Winter vehicle.
40. Near.
41. Bandaged.
43. Japanese measure.
44. Symbol for tantalum.
46. Carried.
47. Compass point.
48. Hawaiian dance.
50. Scotch for "John"
51. To frolic.
53. Corners.
55. To fold.
57. Garden vegetable.
58. Part of "to be."
59. Exclamation.
60. Footlike part.

DOWN

1. Moisture.
2. Old-time catapult.
3. Glacial snow.
4. King of Bashan.
5. A small hole.
6. Capital of Texas.
7. Indefinite article.
8. Ancient musical instrument.
9. Garden vegetable.
10. Compass point.
12. Prefix: again.
14. Nook.
17. The sun.
20. Act of kindness.
21. Complicated.
23. Parent (coll.).
24. Savage.
25. Cupidity.
27. Exclamation indicating pain.
29. Click beetle.
31. Portuguese coin.
34. Symbol for calcium.
35. To make melodious.
36. Excessive thought of self.
37. Offensive odor.
38. To lubricate.
39. Exclamation of greeting.
42. Luzon savage.
45. Seaweed.
47. To strike with the open hand.
48. Casual event.
49. Indian mulberry.
51. Hebrew letter.
52. Affirmative.
54. Babylonian deity.
56. Artificial language.

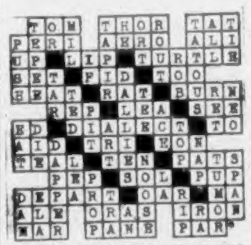

ANSWER TO YESTERDAY'S PUZZLE

B.C. POLICE OFFICER TO SPEAK FOR A.R.P.

A lecture on Defence of Canada Regulations will be given at Victoria High School on October 30 by Inspector Roger Peachey, of the Criminal Investigation Branch, British Columbia Police, for the benefit of A.R.P. wardens of the city.

According to Inspector A. H. Bishop, civilian protection officer, every warden should be familiar with the topic. An invitation had been extended to the wardens of the neighboring municipalities to attend the meeting, he said.

VANCOUVER LAWYER HURT

VANCOUVER, Oct. 20 (CP). — George R. Annable, well-known Vancouver barrister, was reported in fair condition in hospital today with injuries suffered when struck by a street car while pushing his auto after the battery gave out.

Hudson's Bay Company.
INCORPORATED 2ND MAY 1670

This Morning's
SPECIALS

Wednesday Store Hours: 9 A.M. to 1 P.M.

Cotton Snuggies
In Novelty Knit Weaves
Knickers and Vests. Each.......... 23c
Cool days ahead, and you'll need lots of cosy snuggies. These are in tearose and white, styled in medium length knickers and built-up shoulder vests. Sizes small, medium and large.

Rayon Satin Slips
Lace-trimmed bias cut slips of long wearing rayon satin. Tearose and white in a broken size range 32 to 40. Special this morning only 93¢
Lingerie, Fashion Floor at THE BAY

Clearance
Women's Shoes
65 Pairs of better quality shoes marked down for quick clearance to a fraction of the former price. Ties and pumps in high and low heeled styles, in black, brown and tan. Special this morning only 1.69
Shoes, Fashion Floor at THE BAY

Beauty Salon Special
A special combination shampoo and finger wave designed to give you a midweek beauty, and to keep you lovely for your wartime activities. Saves you precious time fussing with your hair. Phone early for your appointment and save money.
Beauty Salon, Mezzanine Floor at THE BAY

Fabric Remnants
You'll find lots of use for these handy remnant lengths of wools, silks, cottons and suit and coat materials for making skirts, blouses, accessories and children's clothes and you'll save money at these very low prices.
1/3 to 1/2 Off REGULAR PRICES
Fabrics, Street Floor at THE BAY

Knitting Bags
Tubular-shape knitting bags in plain colors and tartans, made to hold either your knitting or sewing. Regular $1.00. Special 88¢

Jolly Molly Oven Cloths
Regular 29c. Special this morning 19¢

Waste Baskets
In heavy cardboard with metal rim. Choice of pastel shades. Regular 39c. Special 29¢
Notions, Street Floor at THE BAY

32-Piece English
Breakfast Sets
20 Sets only for thrifty shoppers! Johnson Bros.' English breakfast sets, daintily patterned on a cream body, consist of six each 7-inch and 4-inch plates, six oatmeals, cups and saucers and one platter and one baker. Special low price 4.39
Chinaware, Third Floor at THE BAY

Glass Ash Trays
Regular 10c each, clear glass in ribbed design. Size 4 x 4 with cigarette rest at each corner. Special, each 5¢

Clothes Baskets
Full size, good quality clothes baskets woven of flat basket plywood. Regular 89c. Special price this morning 59¢
Housewares, Third Floor at THE BAY

Women's Alpaca Skirts
75 Only, at this low price! Flared, gored and pleated styles in black, navy, brown, green and red. Sizes 12 to 20. Regular $1.98. Special 1.19

Women's Blouses
Tailored style blouses in striped sheers and men's shirtings. Sizes 14 to 20 with long and short sleeves. 50 Only at this Wednesday morning price 1.19

Denim Slacks and Bib-Front Coveralls
Defence workers, dairy and farm workers and Salvage Corps drivers will want to take advantage of this special. Black, navy, blue and green work clothes in sizes 12 to 20. Regular $1.98. Special 1.19
Ready-to-Wear, Fashion Floor at THE BAY

Wool Felt Hats
Match your suit, dress or coat with one of these smartly-styled wool felt hats. All staple shades in mostly tailored styles. Sizes 21 to 23. 100 only. Regular $1.98 and $2.49. Priced low at 1.00
Millinery, Fashion Floor at THE BAY

Invest in
Victory

Victory Bonds Are the Best Investment You Can Make

Men are fighting and dying for freedom—giving their all that we may remain free. YOU are asked only to LEND your money to back them up.

After the war, you will be glad of this money you have saved by loaning it to Canada and, remember, you get a good rate of interest on the money you loan. Don't hesitate until it is too late . . . buy your Bonds . . . all that you can, and more, NOW. Nothing else matters now but Victory! Assure your future happiness and

Buy the New
Victory Bonds